

GOODHUE COUNTY RIGHT OF WAY PLAT NO. 157

County Road No. 48

The County of Goodhue, a body politic and corporate under the laws of the State of Minnesota, pursuant to Minnesota Statutes Chapter 160.085, has caused the right of way of County Road 48 to be mapped as it transgresses over and across the following described lands situated in the County of Goodhue, Minnesota, to wit:

That part of said right of way included in the following described tracts of land:

Section 28, Township 110 North, Range 15 West
 West Half of the Northwest Quarter
 Northwest Quarter of the Southwest Quarter

Section 29, Township 110 North, Range 15 West
 East Half of the Northeast Quarter
 Southeast Quarter

The Board of County Commissioners for Goodhue County, Minnesota, is hereby designating the right of way of County Road No. 48 as indicated on GOODHUE COUNTY RIGHT OF WAY PLAT NO. 157.

Certified by: *Greg Isakson* Date: *5-28-03*
 Greg Isakson, P.E.
 Goodhue County Engineer
 MN License 21765

I hereby certify that this plat was prepared by me or under my direct supervision and that I am a duly Licensed Land Surveyor under the laws of the State of Minnesota, that this plat meets the requirements of Minnesota Statutes Chapter 160.085, that all measurements are correctly shown on the plat, and that the plat right of way boundary is correctly designated on this plat.

Certified by: *Lisa M. Skipton* Date: *5/28/03*
 Lisa M. Skipton, L.S.
 Goodhue County Surveyor
 MN License 23048

Document No. *486416*

I hereby certify that this instrument was filed in the office of the County Recorder for record this *29th* day of *May*, 2003, at *10:00* o'clock *A.M.* and was duly recorded in the Goodhue County Records as file number *G-C-157*.

By: *Jason M. Dankers by S. Haley*
 Jason M. Dankers
 Goodhue County Recorder

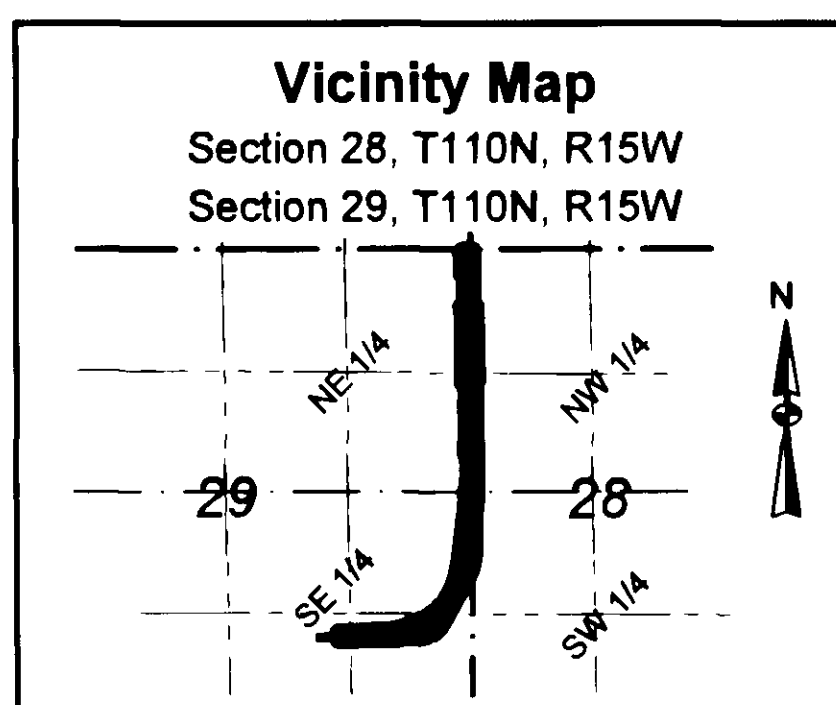

This azimuth system is based on the HARN Adjustment of the NAD 1983 Goodhue County coordinate system with the North being 00 degrees 00 minutes 00 seconds, and all azimuths are referenced clockwise from north.

Subject to easements of record.

Right of Way in Section 28, T110N, R15W					
Parcel	Owner	Location	Exist. Hwy R/W	New Hwy R/W	Total R/W in FEE Interest
1	Norma Scharpen	NW1/4 NW1/4 SW 1/4 NW 1/4	1.71 ac	1.97 ac	3.68 ac
2	Todd & JoAnn Schulz	SW1/4 NW1/4	0.34 ac	0.32 ac	0.66 ac
3	David Quast	NW1/4 SW1/4	0.52 ac	0.12 ac	0.64 ac

Right of Way in Section 29, T110N, R15W					
Parcel	Owner	Location	Exist. Hwy R/W	New Hwy R/W	Total R/W in FEE Interest
4	Kenneth & Debra Lohmann	NE1/4 NE1/4	0.50 ac	0.45 ac	0.95 ac
5	David & Gladys Lohmann	NE1/4 NE1/4	0.59 ac	0.99 ac	1.58 ac
6	Todd & JoAnn Schulz	SE1/4 NE1/4	0.61 ac	0.48 ac	1.09 ac
7	Mark A. & Carol K. Horn	SE1/4 NE1/4	0.30 ac	0.13 ac	0.43 ac
8	David & Gladys Lohmann	NE1/4 SE1/4	1.58 ac	2.09 ac	3.67 ac
9 & 10	Kevin & Mary Smith	SE1/4 SE1/4	0.27 ac	0.41 ac	0.68 ac
11	William & Sherry Beckman	SE 1/4 SE 1/4	0.32 ac	1.39 ac	1.71 ac
12	Goodhue County	SE 1/4 SE 1/4	1.30 ac		1.30 ac

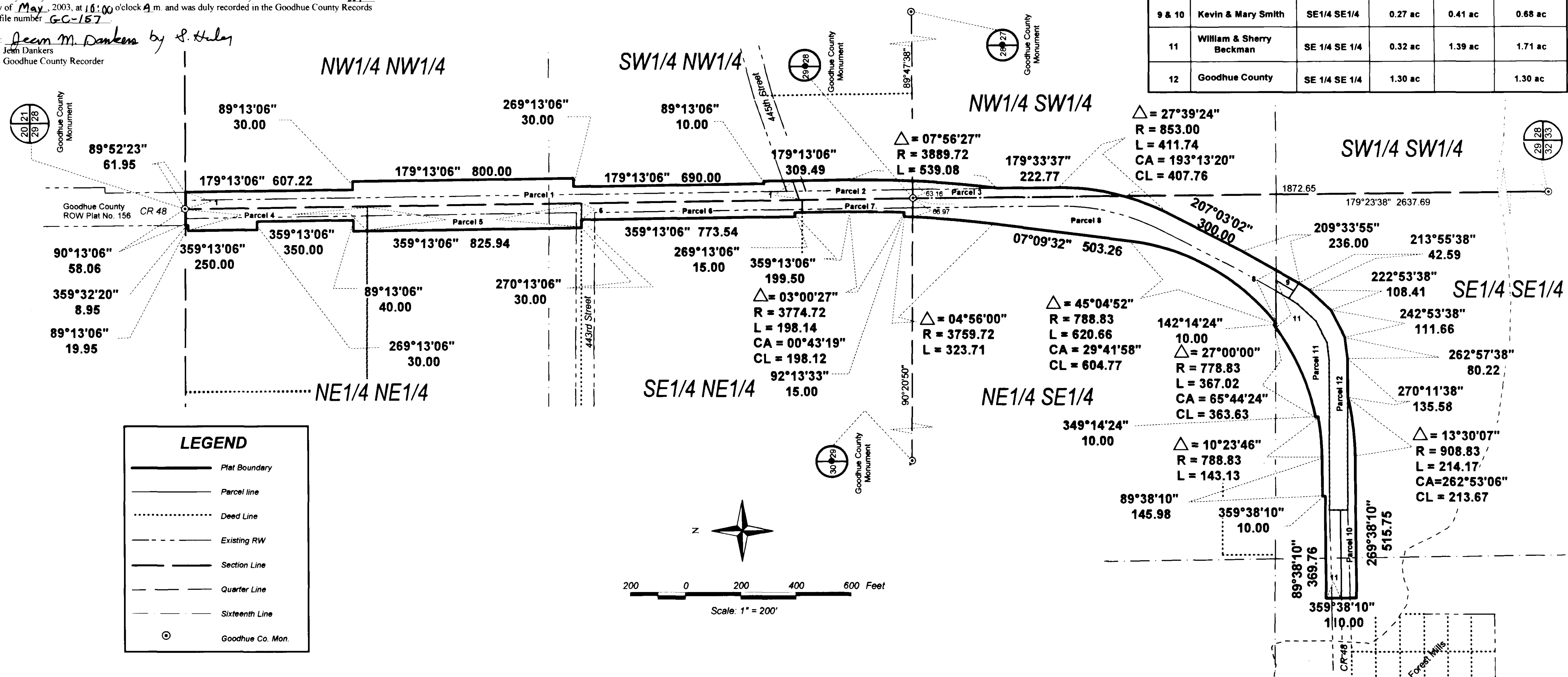

G-C-157