

# GOODHUE COUNTY RIGHT OF WAY PLAT NO. 158

## County Road No. 55

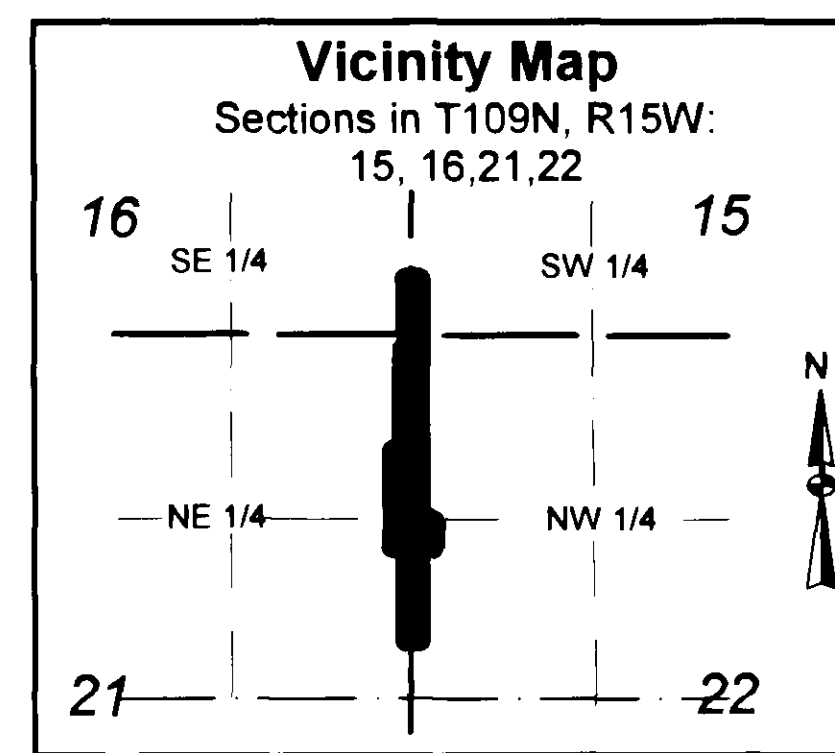
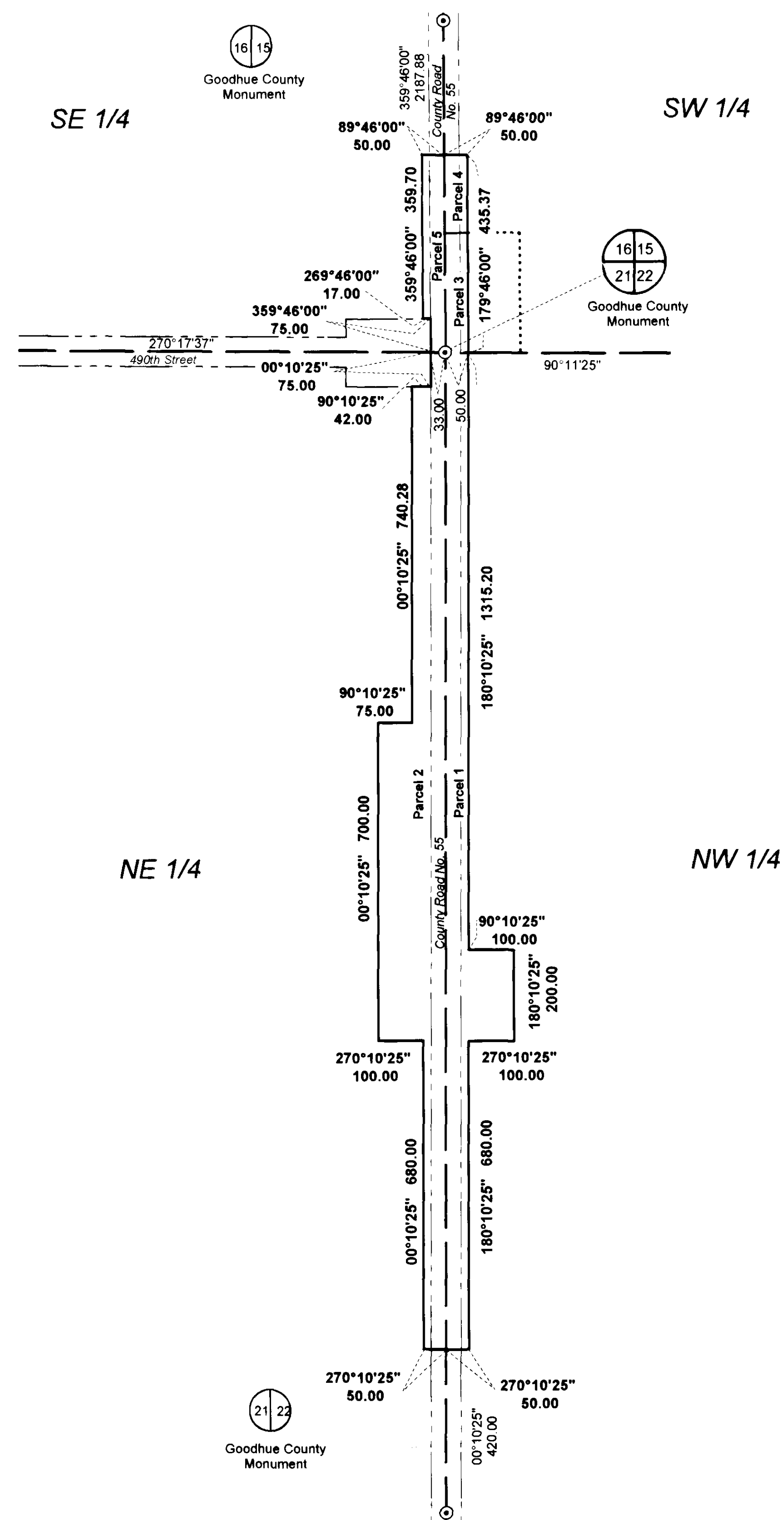

This azimuth system is based on the HARN Adjustment of the NAD 1983 Goodhue County coordinate system with the North being 00 degrees 00 minutes 00 seconds, and all azimuths are referenced clockwise from north.

Subject to easements of record.

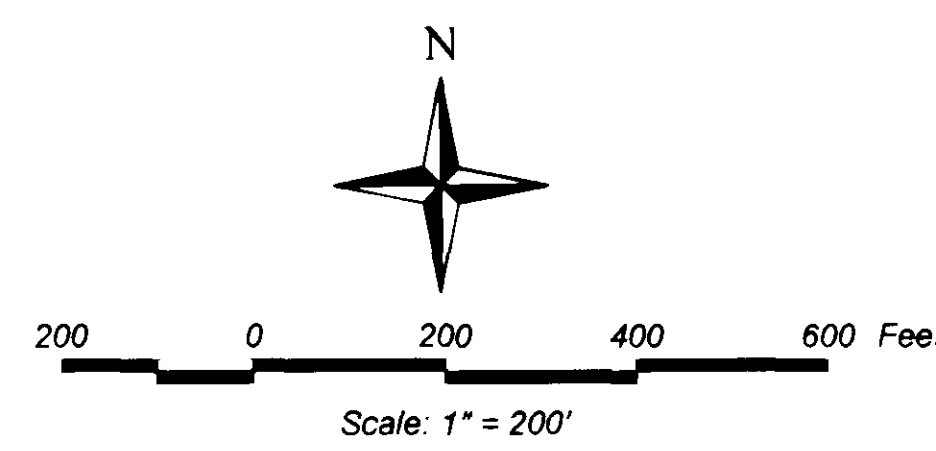
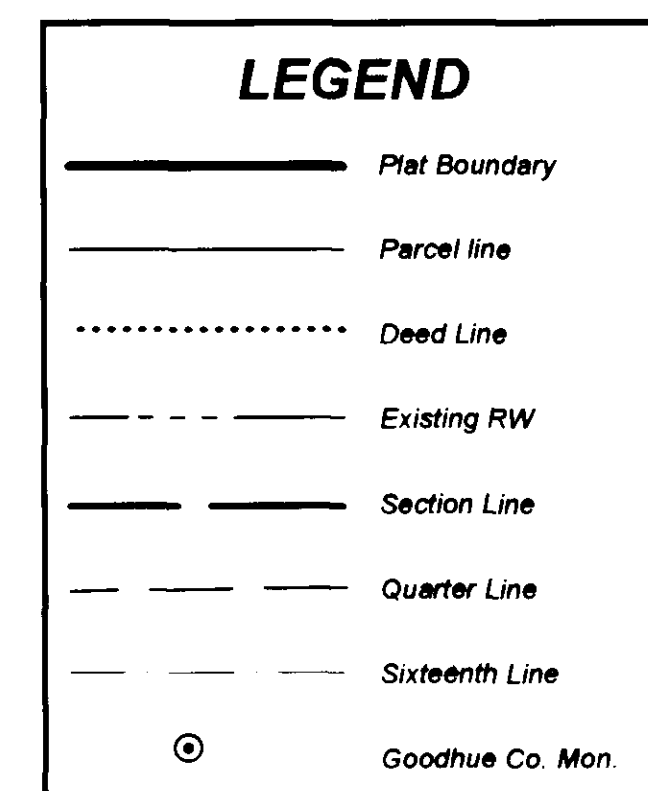

Right of Way in T109N, R15W					
Parcel	Owner	Location	Exist. Hwy R/W	New Hwy R/W	Total RW Easement
1	Delores Koenig Larual Cornish	NW 1/4 Sec 22, T109N, R15W	1.67 ac	1.31 ac	2.98 ac
2	Leslie Schliep	NE 1/4 Sec 21, T109N, R15W	1.66 ac	2.86 ac	4.52 ac
3	Pine Island Township	SW1/4 SW1/4 Sec 15, T109N, R15W	0.20 ac	0.10 ac	0.30 ac
4	Robert W. Kettner	SW1/4 SW1/4 Sec 15, T109N, R15W	0.13 ac	0.07 ac	0.20 ac
5	Morris Farms, Inc.	SE1/4 SE1/4 Sec 16, T109N, R15W	0.33 ac	0.14 ac	0.47 ac

The County of Goodhue, a body politic and corporate under the laws of the State of Minnesota, pursuant to Minnesota Statutes Chapter 160.085, has caused the right of way of County Road No. 55 to be mapped as it transgresses over and across the following described lands situated in the County of Goodhue, Minnesota, to wit:

That part of said right of way included in the following described tracts of land:

Section 15, Township 109 North, Range 15 West:  
Southwest Quarter of the Southwest Quarter

Section 16, Township 109 North, Range 15 West:  
Southeast Quarter of the Southeast Quarter

Section 21, Township 109 North, Range 15 West:  
Northeast Quarter

Section 22, Township 109 North, Range 15 West:  
Northwest Quarter

The Board of County Commissioners for Goodhue County, Minnesota, is hereby designating the right of way of County Road No. 55 as indicated on GOODHUE COUNTY RIGHT OF WAY PLAT NO. 158.

Certified by: Greg Isakson Date: 6-30-03  
Greg Isakson, P.E.  
Goodhue County Engineer  
MN License 21765

I hereby certify that this plat was prepared by me or under my direct supervision and that I am a duly Licensed Land Surveyor under the laws of the State of Minnesota, that this plat meets the requirements of Minnesota Statutes Chapter 160.085, that all measurements are correctly shown on the plat, and that the plat right of way boundary is correctly designated on this plat.

Certified by: Lisa M. Skipton Date: 6/18/03  
Lisa M. Skipton, L.S.  
Goodhue County Surveyor  
MN License 23048

Document No. 488437

I hereby certify that this instrument was filed in the office of the County Recorder for record this 3rd day of July, 2003, at 2:00 o'clock a. m. and was duly recorded in the Goodhue County Records as file number 158.

By: Jean M. Dankers  
Jean Dankers  
Goodhue County Recorder