

GOODHUE COUNTY RIGHT OF WAY PLAT NO. 168

County State Aid Highway No. 6

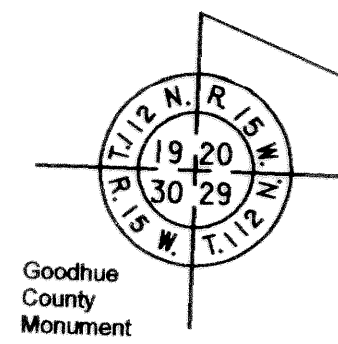
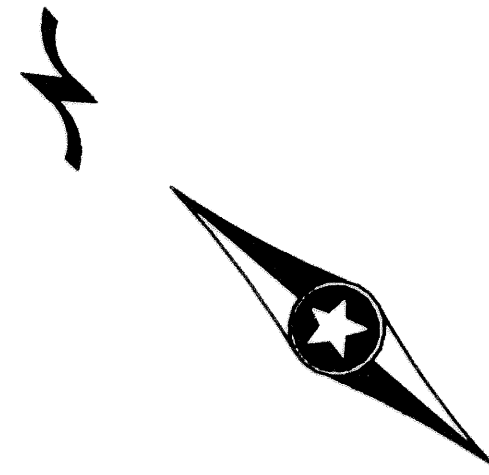

VICINITY MAP

Section 29 and 30 T.112 N., R.15 W

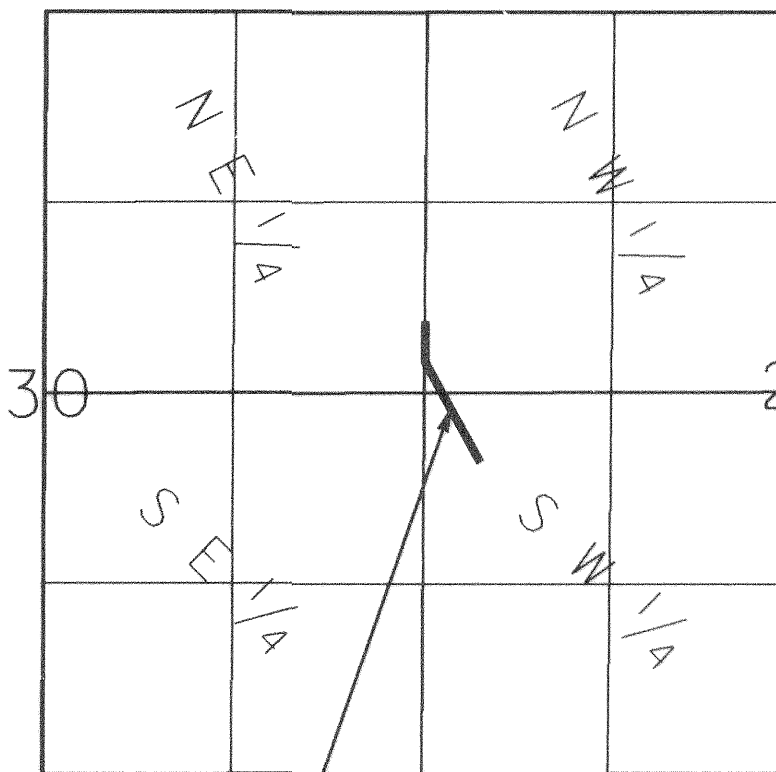

PLAT NO. 168

The County of Goodhue, a body politic and corporate under the laws of the State of Minnesota, pursuant to Minnesota Statutes Chapter 160.085, has caused the right of way of County State Aid Highway No. 6 to be mapped as it transgresses over and across the following described lands in the County of Goodhue, Minnesota, to wit:

That Part of Said Right of Way included in the following described tracts of land:

Section 29, Township 112 North, Range 15 West:
Northwest Quarter and Southwest Quarter

The Board of Commissioners for Goodhue County, Minnesota, is hereby designating the right of way of C.S.A.H. 6 as shown on GOODHUE COUNTY RIGHT OF WAY PLAT NO. 168

Certified by *Greg Isakson* this 18th day of March, 2004

Greg Isakson, P.E.
Goodhue County Engineer
MN License 21765

I hereby certify that this plat was prepared by me or under my direct supervision and that I am a duly Licensed Land Surveyor under the laws of the State of Minnesota, that this plat meets the requirements of Minnesota Statutes Chapter 160.085, that all measurements are correctly shown on the plat, and that the plat right of way boundary is correctly designated on this plat

Certified by *Lisa M. Skipton* this 24 day of March, 2004

Lisa M. Skipton, L.S.
Goodhue County Surveyor
MN License 23048

Document No. 502109

I hereby certify that this instrument was filed in the office of the County Recorder for record this day of March, 2004, at 1:00 o'clock Pm and was duly recorded in the Goodhue County Records as file number GC-168

By *Jean M. Dankers*

Jean M. Dankers
Goodhue County Recorder

LEGEND	
	Plat Boundary
	Parcel Line
	Deed Line
	Existing Right of Way
	Section Line
	Quarter Line
	Sixteenth Line
	Goodhue County Monument
	Found Monument

Right of Way in Section 29, T.112N., R.15W					
PARCEL NO.	OWNER	LOCATION	EXISTING HIGHWAY RW	NEW HIGHWAY RW	TOTAL RW IN FEE INTEREST
1	STEVEN P CARLSON LINNAE M CARLSON	SW 1/4 OF NW 1/4 SECTION 29	1.88 AC	0.78 AC	2.66 AC
2	DUANE HANSON aka DUANE W HANSON MARILYN G HANSON	NW 1/4 OF SW 1/4 SECTION 29	0.00 AC	1.94 AC	1.94 AC

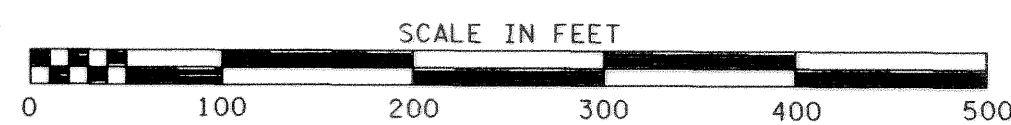

This azimuth system is based on the HARN Adjustment of NAD 1983 Goodhue County coordinate system with the North being 00 degrees 00 minutes 00 seconds, and all azimuth are referenced clockwise from north.

This plat is subject to easments of record.

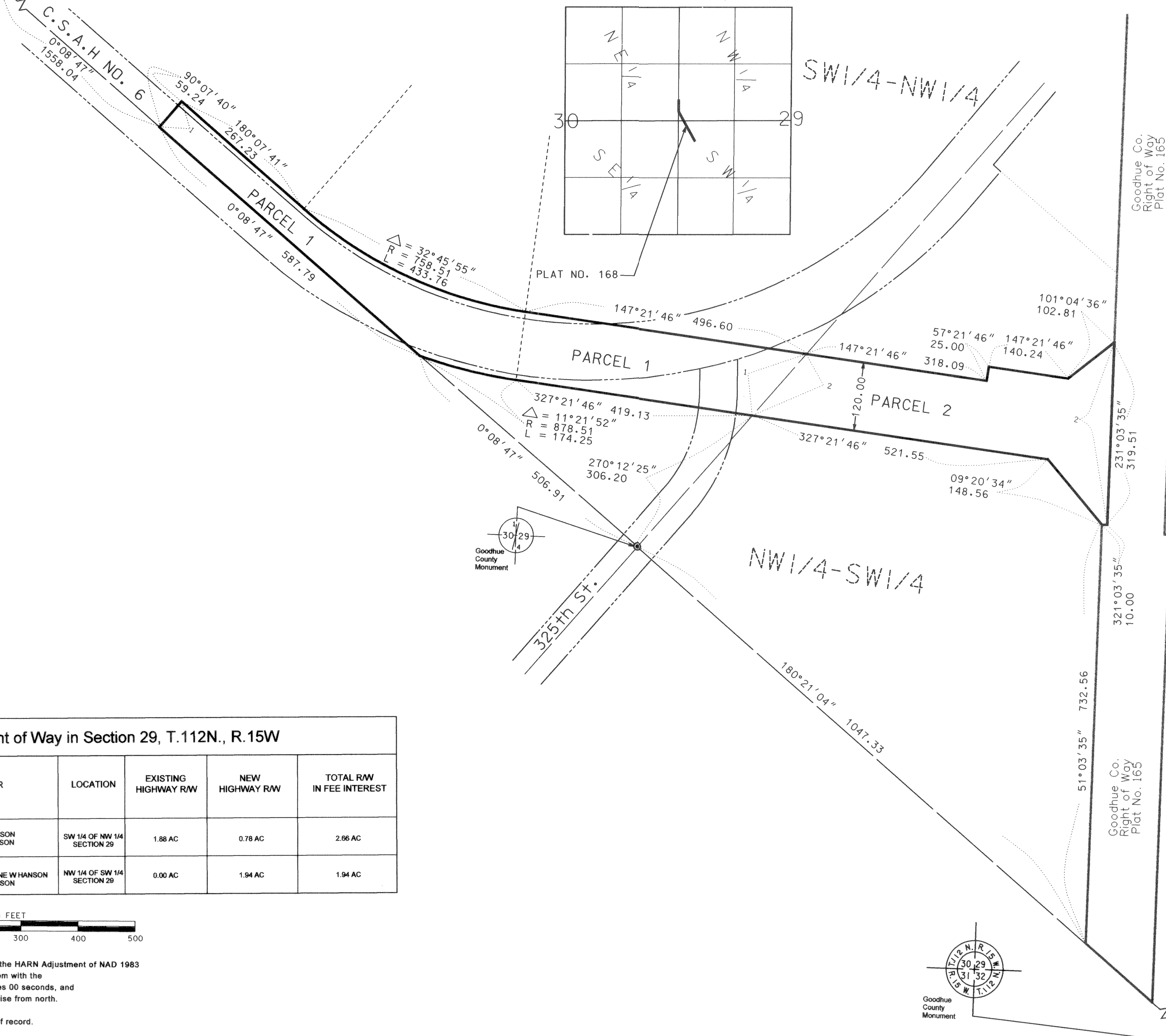
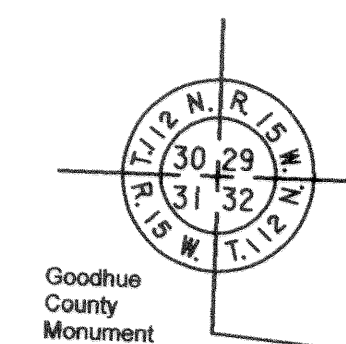

Goodhue Co.
Right of Way
Plat No. 165

Goodhue Co.
Right of Way
Plat No. 169

Goodhue Co.
Right of Way
Plat No. 165