

GOODHUE COUNTY RIGHT OF WAY PLAT NO. 171

County State Aid Highway No. 1

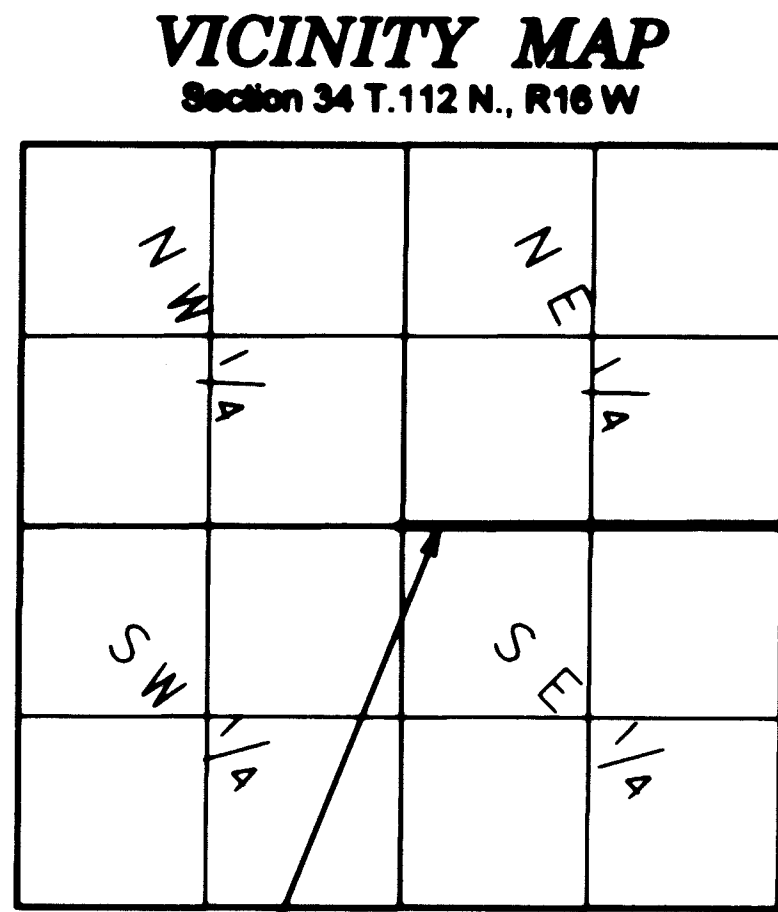
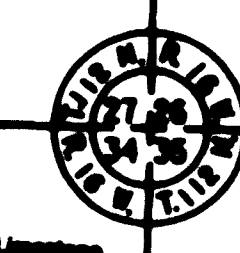
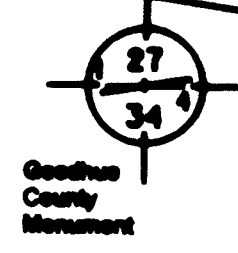

| LEGEND | |
|--------|-------------------------|
| | Plat Boundary |
| | Parcel Line |
| | Dead Line |
| | Existing Right of Way |
| | Section Line |
| | Quarter Line |
| | Sixteenth Line |
| | Goodhue County Monument |
| | Found Monument |

This azimuth system is based on the HARN Adjustment of NAD 1983 Goodhue County coordinate system with the North being 00 degrees 00 minutes 00 seconds, and all azimuth are referenced clockwise from north.

This plat is subject to easements of record.

PLAT NO. 171

SW1/4-NE1/4

SE1/4-NE1/4

Goodhue Co. Right of Way Plat No. 172

Goodhue Co. Right of Way Plat No. 170

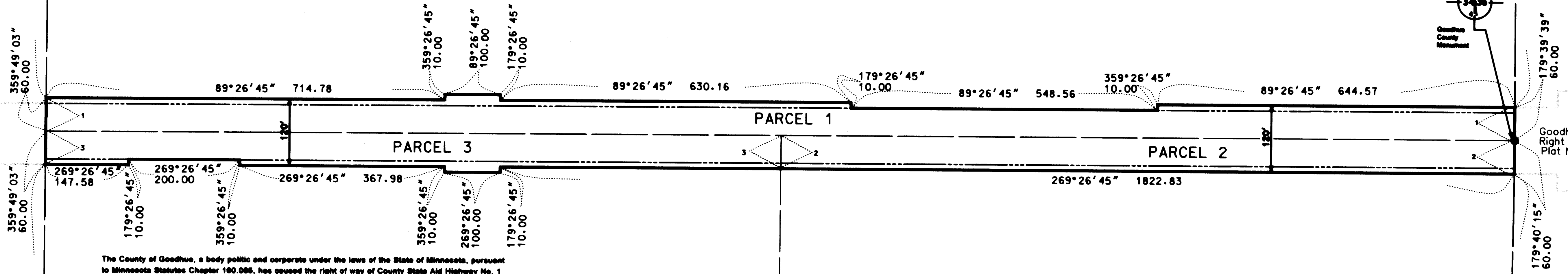

The County of Goodhue, a body politic and corporate under the laws of the State of Minnesota, pursuant to Minnesota Statutes Chapter 180.085, has caused the right of way of County State Aid Highway No. 1 to be mapped as it transgresses over and across the following described lands in the County of Goodhue, Minnesota, to wit:

That Part of Said Right of Way included in the following described tracts of land:

Section 34, Township 112., North, Range 16 West:
Southeast Quarter & Northeast Quarter

The Board of Commissioners for Goodhue County, Minnesota, is hereby designating the right of way of C.S.A.H. 1 as shown on GOODHUE COUNTY RIGHT OF WAY PLAT NO. 171

Certified by *Greg Isakson* this 15th day of February 2005

Greg Isakson, P.E.
Goodhue County Engineer
MN License 21765

I hereby certify that this plat was prepared by me or under my direct supervision and that I am a duly Licensed Land Surveyor under the laws of the State of Minnesota, that this plat meets the requirements of Minnesota Statutes Chapter 180.085, that all measurements are correctly shown on the plat, and that the plat right of way boundary is correctly designated on this plat

Certified by *Lisa M. Hanni* this 9th day of February 2005

Lisa M. Hanni, L.S.
Goodhue County Surveyor
MN License 23048

Document No. 515762

I hereby certify that this instrument was filed in the office of the County Recorder for record this 17th day of Feb, 2005, at 11:00 o'clock AM and was duly recorded in the Goodhue County Records as file number GC-171

By *Jean M. Denkers* by S.H.

Jean M. Denkers
Goodhue County Recorder

NW1/4-SE1/4

NE1/4-SE1/4

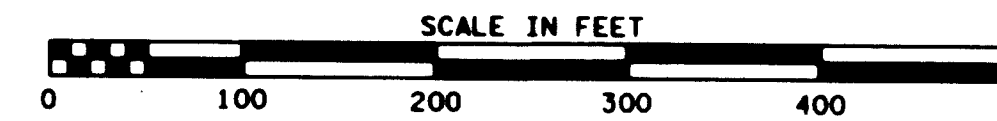

Right of Way in Section 34, T.112N., R.16W

| PARCEL NO. | OWNER | LOCATION | EXISTING HIGHWAY RW | NEW HIGHWAY RW | TOTAL RW IN FEE INTEREST |
|------------|---|----------------------------|---------------------|----------------|--------------------------|
| 1 | Richard Callstrom Alta Callstrom | NE 1/4 SECTION 34 | 3.03 AC | 0.80 AC | 3.83 AC |
| 2 | Lila Schultz Life Estate Lavonne Sharp & William Charles Sharp Life Estate Donald Schultz (1/3 Interest) Marlene Schultz (1/3 Interest) Kimberly M. Sharp-Jacobson (1/3 Interest) Marlene L. Sharp (1/8 Interest) Beverly K. Sharp (1/8 Interest) | E 1/2 of NE 1/4 SECTION 34 | 1.51 AC | 0.30 AC | 1.81 AC |
| 3 | Richard Callstrom Alta Callstrom | W 1/2 of NE 1/4 SECTION 34 | 1.51 AC | 0.29 AC | 1.80 AC |

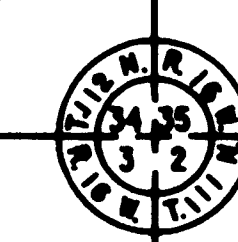
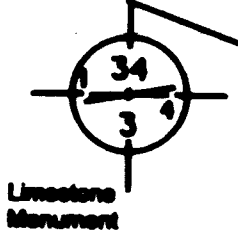

Goodhue County Monument