

# GOODHUE COUNTY RIGHT OF WAY PLAT NO. 179

## County State Aid Highway No. 1

The County of Goodhue, a body politic and corporate under the laws of the State of Minnesota, pursuant to Minnesota Statutes Chapter 160.085, has caused the right of way of County State Aid Highway No. 1 to be mapped as it transgresses over and across the following described lands in the County of Goodhue, Minnesota, to wit:  
That Part of Said Right of Way included in the following described tracts of land:

Section 15, Township 112 North, Range 15 West:  
Southwest Quarter

Section 22, Township 112 North, Range 15 West:  
Northwest Quarter

The Board of Commissioners for Goodhue County, Minnesota, is hereby designating the right of way of C.S.A.H. 1 as shown on GOODHUE COUNTY RIGHT OF WAY PLAT NO. 179

Certified by *[Signature]* this 28 day of November, 2005

Greg Isakson, P.E.  
Goodhue County Engineer  
MN License 21785

I hereby certify that this plat was prepared by me or under my direct supervision and that I am a duly Licensed Land Surveyor under the laws of the State of Minnesota, that this plat meets the requirements of Minnesota Statutes Chapter 160.085, that all measurements are correctly shown on the plat, and that the plat right of way boundary is correctly designated on this plat

Certified by *[Signature]* this 17 day of November, 2005

Lisa M. Hanni, L.S.  
Goodhue County Surveyor  
MN License 23048

Document No. 526669

I hereby certify that this instrument was filed in the office of the County Recorder for record this day of Nov, 2005, at 11:00 o'clock m and was duly recorded in the Goodhue County Records as file number GC-179

By *[Signature]*

Lisa M Hanni, L.S.  
Goodhue County Recorder

### VICINITY MAP

Section 15, T.112 N., R15 W  
Section 22, T.112 N., R15 W

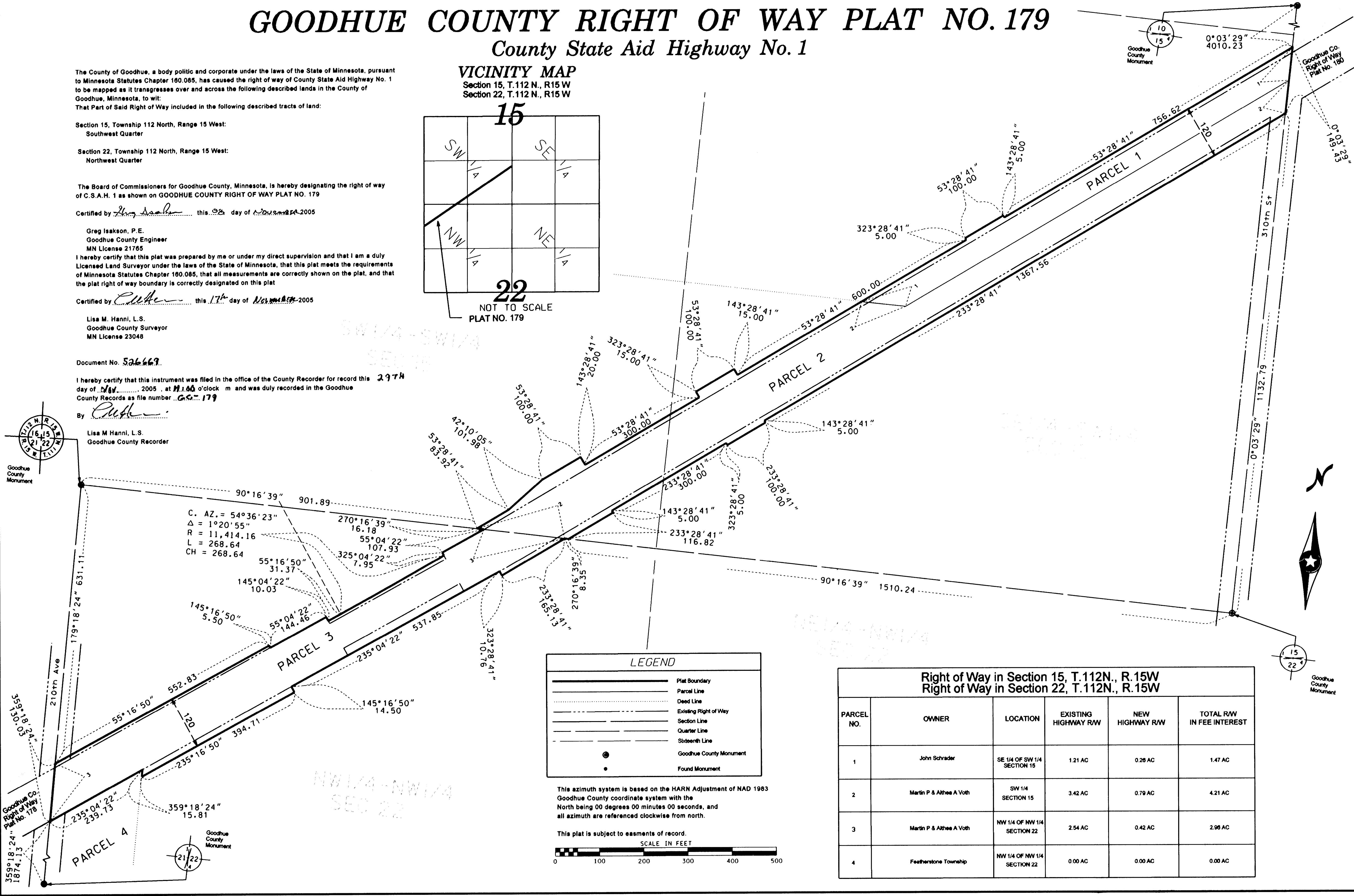
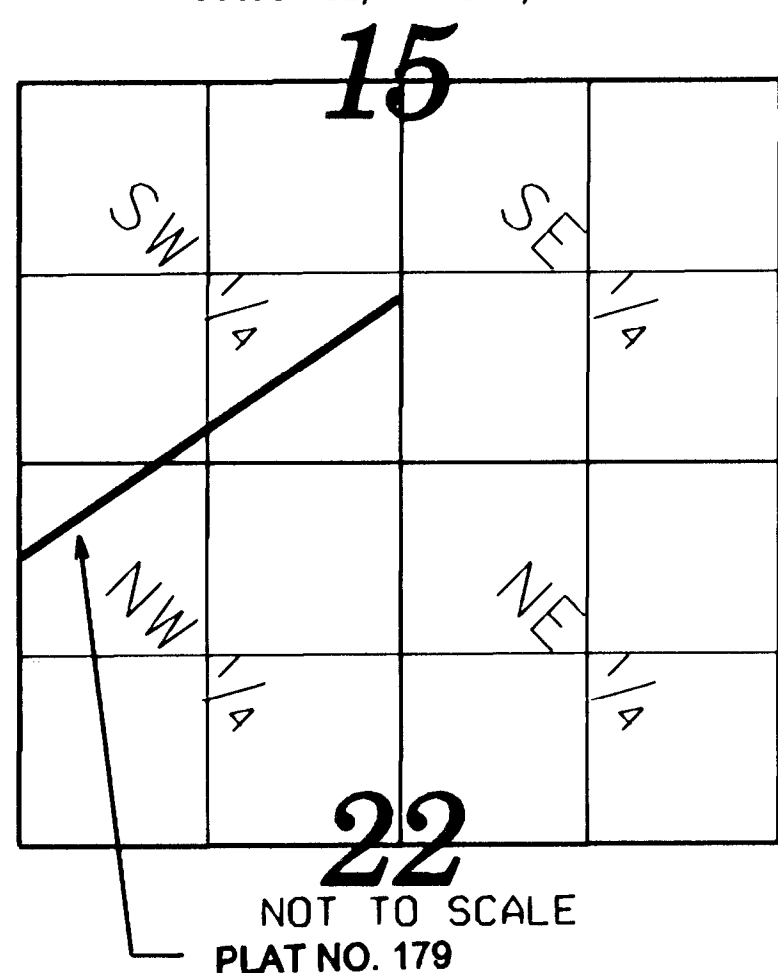

LEGEND	
	Plat Boundary
	Parcel Line
	Deed Line
	Existing Right of Way
	Section Line
	Quarter Line
	Sixteenth Line
	Goodhue County Monument
	Found Monument

This azimuth system is based on the HARN Adjustment of NAD 1983 Goodhue County coordinate system with the North being 00 degrees 00 minutes 00 seconds, and all azimuth are referenced clockwise from north.

This plat is subject to easements of record.  
SCALE IN FEET  
0 100 200 300 400 500

Right of Way in Section 15, T.112N., R.15W Right of Way in Section 22, T.112N., R.15W					
PARCEL NO.	OWNER	LOCATION	EXISTING HIGHWAY RW	NEW HIGHWAY RW	TOTAL RW IN FEE INTEREST
1	John Schrader	SE 1/4 OF SW 1/4 SECTION 15	1.21 AC	0.28 AC	1.47 AC
2	Martin P & Althea A Voth	SW 1/4 SECTION 15	3.42 AC	0.79 AC	4.21 AC
3	Martin P & Althea A Voth	NW 1/4 OF NW 1/4 SECTION 22	2.54 AC	0.42 AC	2.96 AC
4	Featherstone Township	NW 1/4 OF NW 1/4 SECTION 22	0.00 AC	0.00 AC	0.00 AC