

GOODHUE COUNTY RIGHT OF WAY PLAT NO. 185A

County State Aid Highway No. 1

AMENDMENT TO GOODHUE COUNTY RIGHT OF WAY PLAT NO. 185 PARCEL 11

LEGEND

- Plat Boundary
- Parcel Line
- Deed Line
- Existing Right of Way
- Section Line
- Quarter Line
- Sixteenth Line
- Goodhue County Monument
- Found Monument

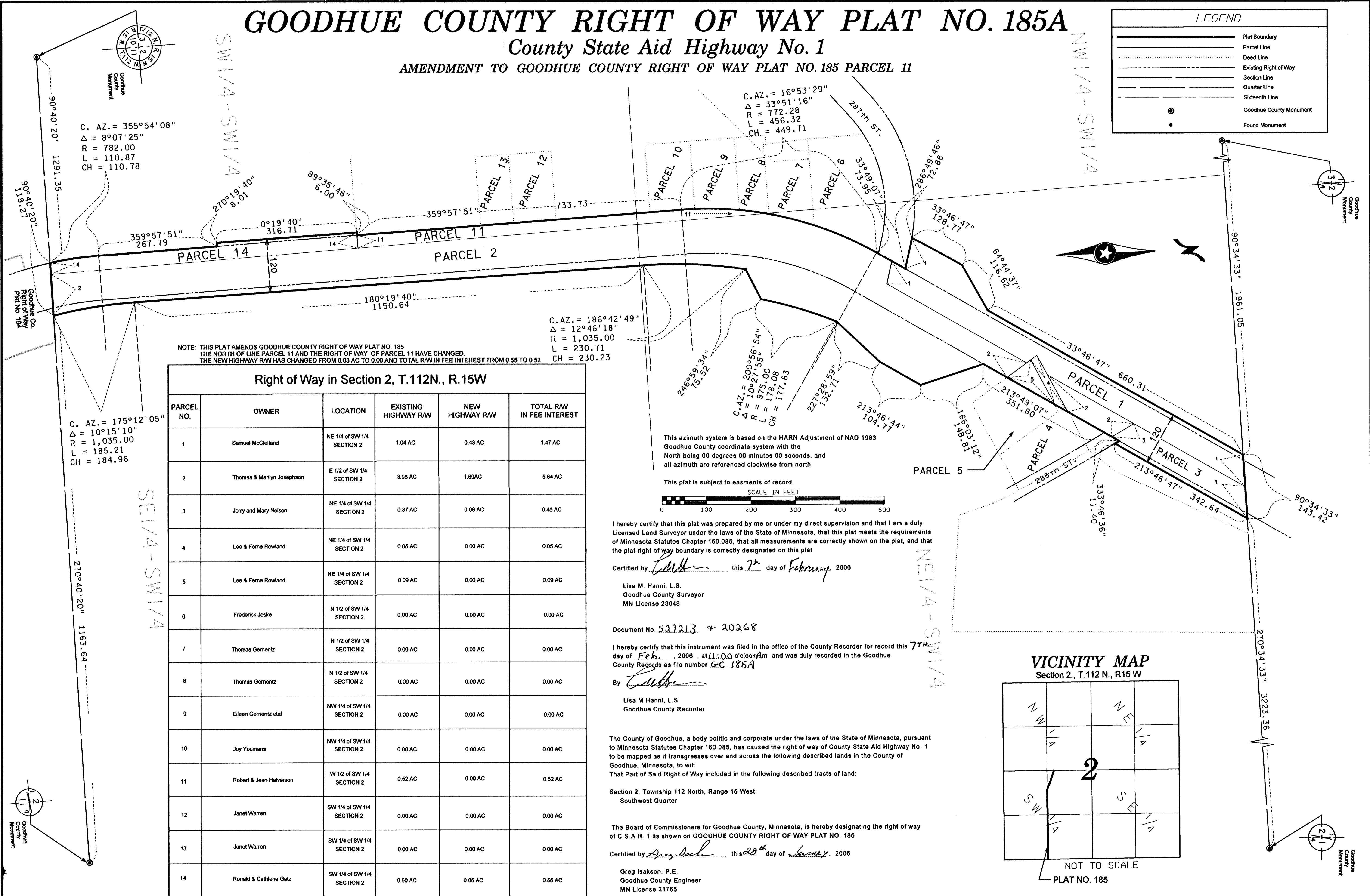

NOTE: THIS PLAT AMENDS GOODHUE COUNTY RIGHT OF WAY PLAT NO. 185. THE NORTH OF LINE PARCEL 11 AND THE RIGHT OF WAY OF PARCEL 11 HAVE CHANGED. THE NEW HIGHWAY RW HAS CHANGED FROM 0.03 AC TO 0.00 AND TOTAL RW IN FEE INTEREST FROM 0.55 TO 0.52

Right of Way in Section 2, T.112N., R.15W					
PARCEL NO.	OWNER	LOCATION	EXISTING HIGHWAY R/W	NEW HIGHWAY R/W	TOTAL RW IN FEE INTEREST
1	Samuel McClelland	NE 1/4 of SW 1/4 SECTION 2	1.04 AC	0.43 AC	1.47 AC
2	Thomas & Marilyn Josephson	E 1/2 of SW 1/4 SECTION 2	3.95 AC	1.69 AC	5.64 AC
3	Jerry and Mary Nelson	NE 1/4 of SW 1/4 SECTION 2	0.37 AC	0.08 AC	0.45 AC
4	Lee & Fern Rowland	NE 1/4 of SW 1/4 SECTION 2	0.05 AC	0.00 AC	0.05 AC
5	Lee & Fern Rowland	NE 1/4 of SW 1/4 SECTION 2	0.09 AC	0.00 AC	0.09 AC
6	Frederick Jeske	N 1/2 of SW 1/4 SECTION 2	0.00 AC	0.00 AC	0.00 AC
7	Thomas Gernentz	N 1/2 of SW 1/4 SECTION 2	0.00 AC	0.00 AC	0.00 AC
8	Thomas Gernentz	N 1/2 of SW 1/4 SECTION 2	0.00 AC	0.00 AC	0.00 AC
9	Eileen Gernentz etal	NW 1/4 of SW 1/4 SECTION 2	0.00 AC	0.00 AC	0.00 AC
10	Joy Youmans	NW 1/4 of SW 1/4 SECTION 2	0.00 AC	0.00 AC	0.00 AC
11	Robert & Jean Halverson	W 1/2 of SW 1/4 SECTION 2	0.52 AC	0.00 AC	0.52 AC
12	Janet Warren	SW 1/4 of SW 1/4 SECTION 2	0.00 AC	0.00 AC	0.00 AC
13	Janet Warren	SW 1/4 of SW 1/4 SECTION 2	0.00 AC	0.00 AC	0.00 AC
14	Ronald & Cathlene Gatz	SW 1/4 of SW 1/4 SECTION 2	0.50 AC	0.05 AC	0.55 AC

This azimuth system is based on the HARN Adjustment of NAD 1983 Goodhue County coordinate system with the North being 00 degrees 00 minutes 00 seconds, and all azimuth are referenced clockwise from north.

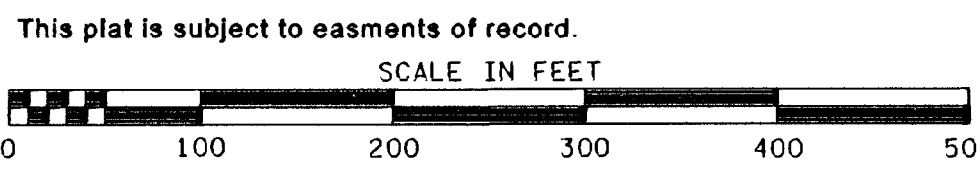

I hereby certify that this plat was prepared by me or under my direct supervision and that I am a duly Licensed Land Surveyor under the laws of the State of Minnesota, that this plat meets the requirements of Minnesota Statutes Chapter 160.085, that all measurements are correctly shown on the plat, and that the plat right of way boundary is correctly designated on this plat

Certified by *[Signature]* this 7th day of February, 2008

Lisa M. Hanni, L.S.
Goodhue County Surveyor
MN License 23048

Document No. 522213 & 20268

I hereby certify that this instrument was filed in the office of the County Recorder for record this day of Feb, 2008, at 11:00 o'clock AM and was duly recorded in the Goodhue County Records as file number GC 185A

By *[Signature]*
Lisa M Hanni, L.S.
Goodhue County Recorder

The County of Goodhue, a body politic and corporate under the laws of the State of Minnesota, pursuant to Minnesota Statutes Chapter 160.085, has caused the right of way of County State Aid Highway No. 1 to be mapped as it transgresses over and across the following described lands in the County of Goodhue, Minnesota, to wit:
That Part of Said Right of Way included in the following described tracts of land:

Section 2, Township 112 North, Range 15 West:
Southwest Quarter

The Board of Commissioners for Goodhue County, Minnesota, is hereby designating the right of way of C.S.A.H. 1 as shown on GOODHUE COUNTY RIGHT OF WAY PLAT NO. 185

Certified by *[Signature]* this 20th day of January, 2008

Greg Isakson, P.E.
Goodhue County Engineer
MN License 21765

VICINITY MAP
Section 2, T.112 N., R15 W

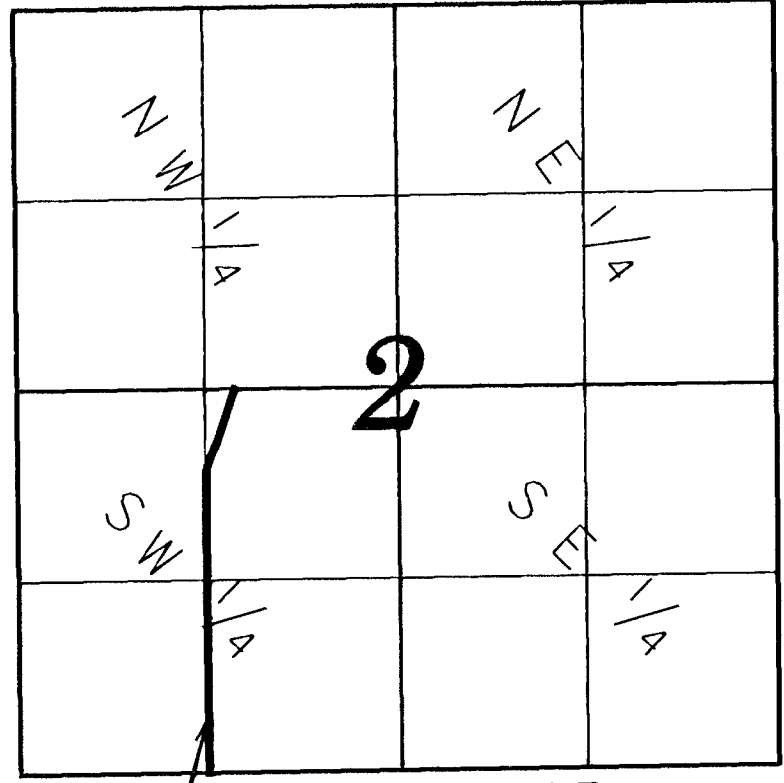

NOT TO SCALE
PLAT NO. 185