

GOODHUE COUNTY RIGHT OF WAY PLAT NO. 195

County State Aid Highway No. 1

VICINITY MAP

Section 6, T.111 N., R.16 W

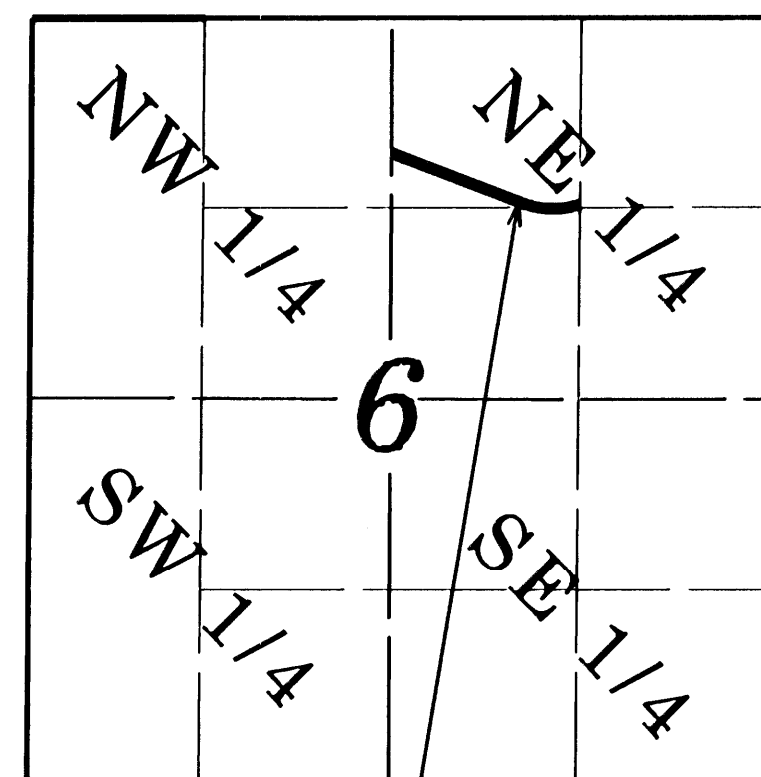

PLAT NO. 195
NOT TO SCALE

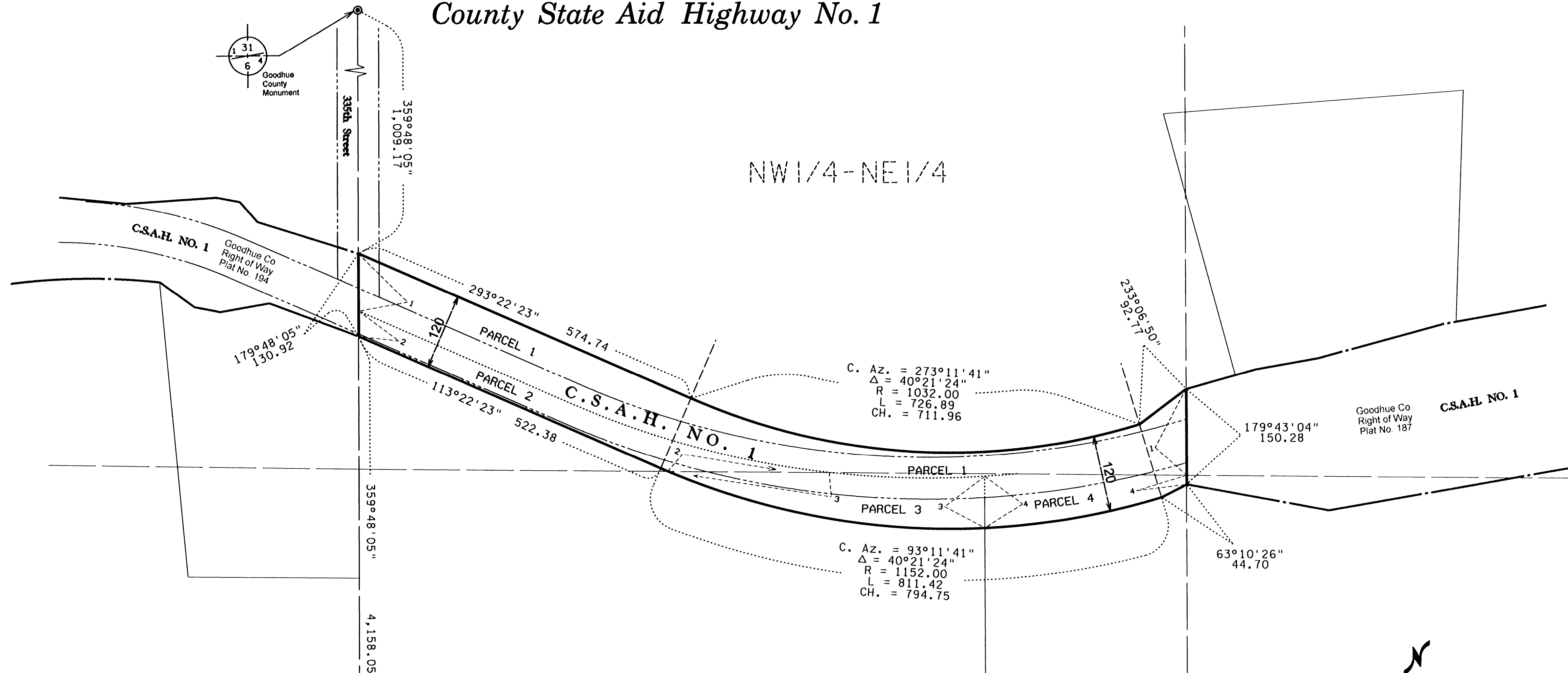

The County of Goodhue, a body politic and corporate under the laws of the State of Minnesota, pursuant to Minnesota Statutes Chapter 160.085, has caused the right of way of County State Aid Highway No. 1 to be mapped as it transgresses over and across the following described lands in the County of Goodhue, Minnesota, to wit:
That Part of Said Right of Way included in the following described tracts of land:

Section 6, Township 111 North, Range 16 West:
Northeast 1/4

The Board of Commissioners for Goodhue County, Minnesota, is hereby designating the right of way of C.S.A.H. 1 as shown on GOODHUE COUNTY RIGHT OF WAY PLAT NO. 195

Certified by *Greg Isakson* this 12th day of *Mar*, 2010

Greg Isakson, P.E.
Goodhue County Engineer
MN License 21785

I hereby certify that this plat was prepared by me or under my direct supervision and that I am a duly Licensed Land Surveyor under the laws of the State of Minnesota, that this plat meets the requirements of Minnesota Statutes Chapter 160.085, that all measurements are correctly shown on the plat, and that the plat right of way boundary is correctly designated on this plat

Certified by *Lisa M. Hanni* this 17th day of *March*, 2010

Lisa M. Hanni, L.S.
Goodhue County Surveyor
MN License 23048

Document No. 574437

I hereby certify that this instrument was filed in the office of the County Recorder for record this 18th day of *March*, 2010, at 8:00 o'clock AM and was duly recorded in the Goodhue County Records as file number *G.C. 195*

By *Lisa M. Hanni*

Lisa M. Hanni, L.S.
Goodhue County Recorder

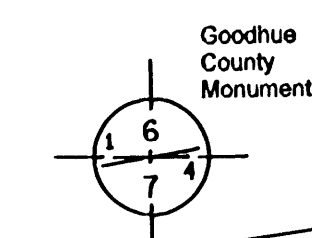

Right of Way in Section 6, T.111N., R.16W					
PARCEL NO.	OWNER	LOCATION	EXISTING HIGHWAY RW	NEW HIGHWAY RW	TOTAL RW IN FEE INTEREST
1	Rebecca Powell 250060200	WEST 1/2 OF NE 1/4 SECTION 6	1.20 AC	0.90 AC	2.10 AC
2	Kevin & Dawn Mahoney 250060501	NW 1/4 OF NE 1/4 SECTION 6	0.52 AC	0.07 AC	0.59 AC
3	David Jenson 250060500	SW 1/4 OF NE 1/4 SECTION 6	0.27 AC	0.41 AC	0.68 AC
4	Kevin & Dawn Mahoney 250060501	SW 1/4 OF NE 1/4 SECTION 6	0.12 AC	0.32 AC	0.44 AC

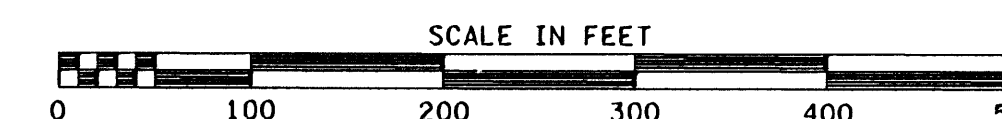

This azimuth system is based on the HARN Adjustment of NAD 1983 Goodhue County coordinate system with the North being 00 degrees 00 minutes 00 seconds, and all azimuth are referenced clockwise from north.

This plat is subject to easements of record.

Monuments will be set at all angle points after construction is complete.

LEGEND	
—	Plat Boundary
—	Parcel Line
- - -	Deed Line
- - -	Existing Right of Way
- - -	Section Line
- - -	Quarter Line
- - -	Sixteenth Line
●	Goodhue County Monument
•	Found Monument