

GOODHUE COUNTY RIGHT OF WAY PLAT NO. 199

Goodhue County Road No. 168

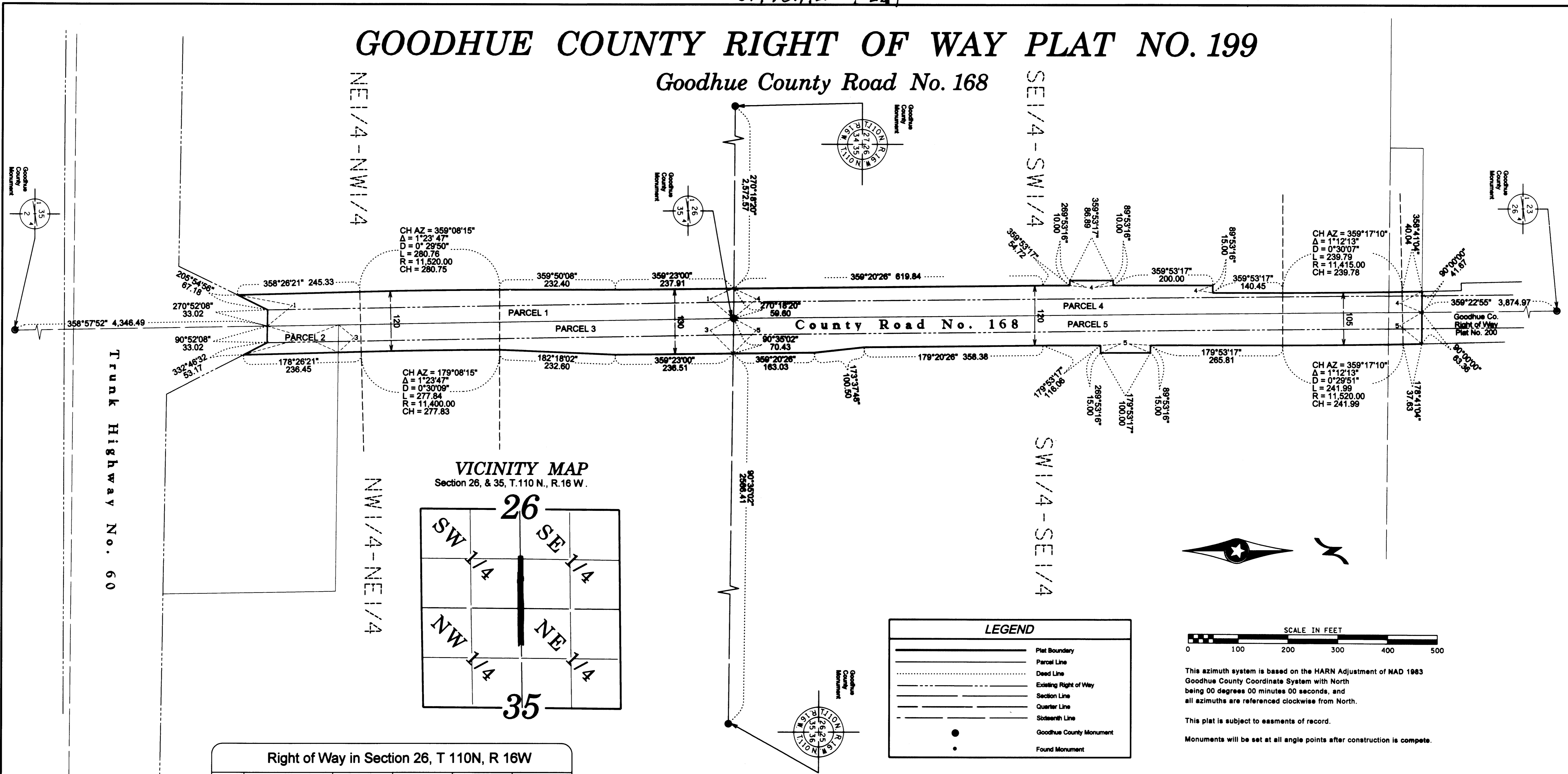

VICINITY MAP
Section 26, & 35, T.110 N., R.16 W.

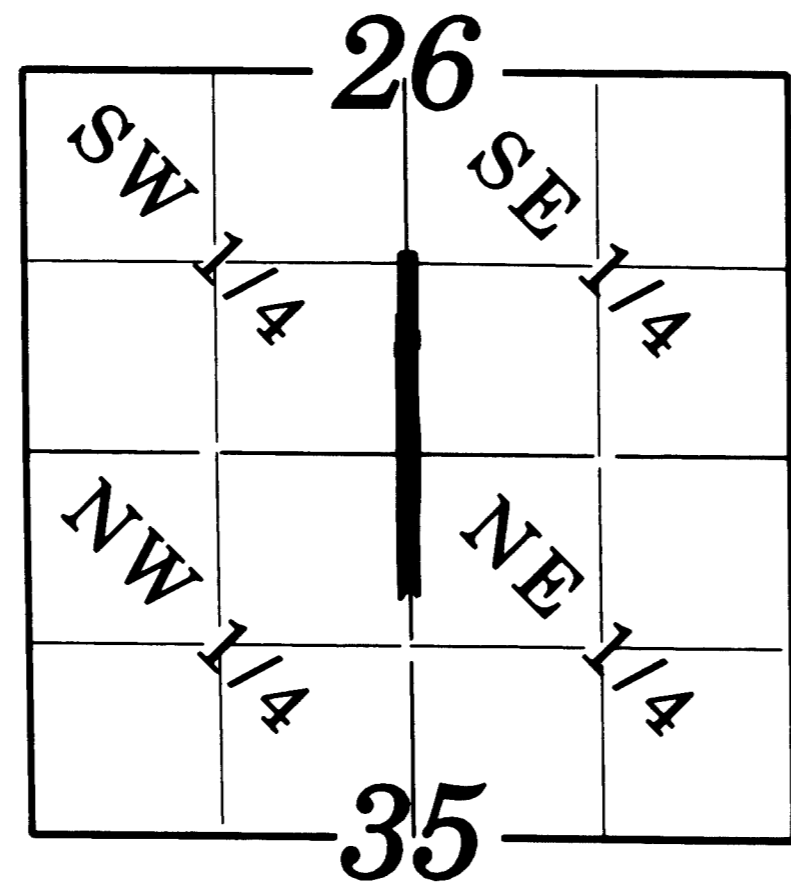

LEGEND	
	Plat Boundary
	Parcel Line
	Deed Line
	Existing Right of Way
	Section Line
	Quarter Line
	Sixteenth Line
	Goodhue County Monument
	Found Monument

Right of Way in Section 26, T 110N, R 16W					
PARCEL NO.	OWNER	LOCATION	EXISTING HIGHWAY R/W	NEW HIGHWAY R/W	TOTAL R/W IN FEE INTEREST
4	Daniel M. & Connie R. Rude 380260900	SE 1/4 OF SW 1/4	1.06 AC	0.68 AC	1.73 AC
5	Robert E. Swenson et al 380260801	SW 1/4 OF SE 1/4	1.06 AC	0.99	2.04 AC

Right of Way in Section 35, T 110N, R 16W					
PARCEL NO.	OWNER	LOCATION	EXISTING HIGHWAY R/W	NEW HIGHWAY R/W	TOTAL R/W IN FEE INTEREST
1	Milo C. Utacht Trust Lucille Utacht 380350900	NE 1/4 OF NW 1/4	0.71 AC	0.68 AC	1.39 AC
2	Mart Lomen 380350200	NW 1/4 OF NE 1/4	0.11 AC	0.09 AC	0.20 AC
3	Eric Lomen 380350100	NW 1/4 OF NE 1/4	0.60 AC	0.51 AC	1.11 AC

The County of Goodhue, a body politic and corporate under the laws of the State of Minnesota, pursuant to Minnesota Statutes Chapter 160.085, has caused the right of way of County Road No. 168 to be mapped as it transgresses over and across the following described lands in the County of Goodhue, Minnesota, to wit:

That part of said right of way included in the following described tracts of land:
Section 26, Township 110 North, Range 16 West:
Southwest Quarter and the Southeast Quarter

Section 35, Township 110 North, Range 16 West:
Northeast Quarter of the Northwest Quarter and the Northwest Quarter of the Northeast Quarter

The Board of Commissioners for Goodhue County, Minnesota, is hereby designating the right of way of County Road No. 168 as shown on GOODHUE COUNTY RIGHT OF WAY PLAT NO. 199

Certified by *Gregory Isakson* this 9th day of March, 2012

Gregory Isakson, P.E.
Goodhue County Engineer
MN License 21785

I hereby certify that this plat was prepared by me or under my direct supervision and that I am a duly Licensed Land Surveyor under the laws of the State of Minnesota, that this plat meets the requirements of Minnesota Statutes Chapter 160.085, that all measurements are correctly shown on the plat, and that the plat right of way boundary is correctly designated on this plat

Certified by *Lisa M. Hanni* this 16th day of March, 2012

Lisa M. Hanni, L.S.
Goodhue County Surveyor
MN License 23048

Document No. 593196

I hereby certify that this instrument was filed in the office of the County Recorder for record this day of March, 2012, at 2:00 o'clock pm and was duly recorded in the Goodhue County Records as file number CG-199

By *Lisa M. Hanni*

Lisa M. Hanni, L.S.
Goodhue County Recorder

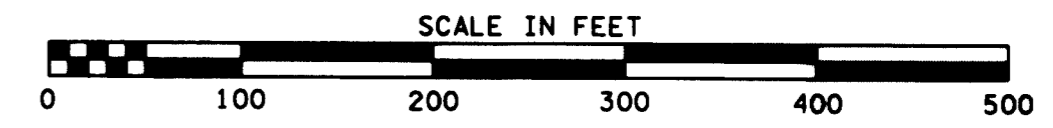

This azimuth system is based on the HARN Adjustment of NAD 1983 Goodhue County Coordinate System with North being 00 degrees 00 minutes 00 seconds, and all azimuths are referenced clockwise from North.
This plat is subject to easements of record.
Monuments will be set at all angle points after construction is complete.

167H