

GOODHUE COUNTY RIGHT OF WAY PLAT NO. 200

Goodhue County Road No. 168

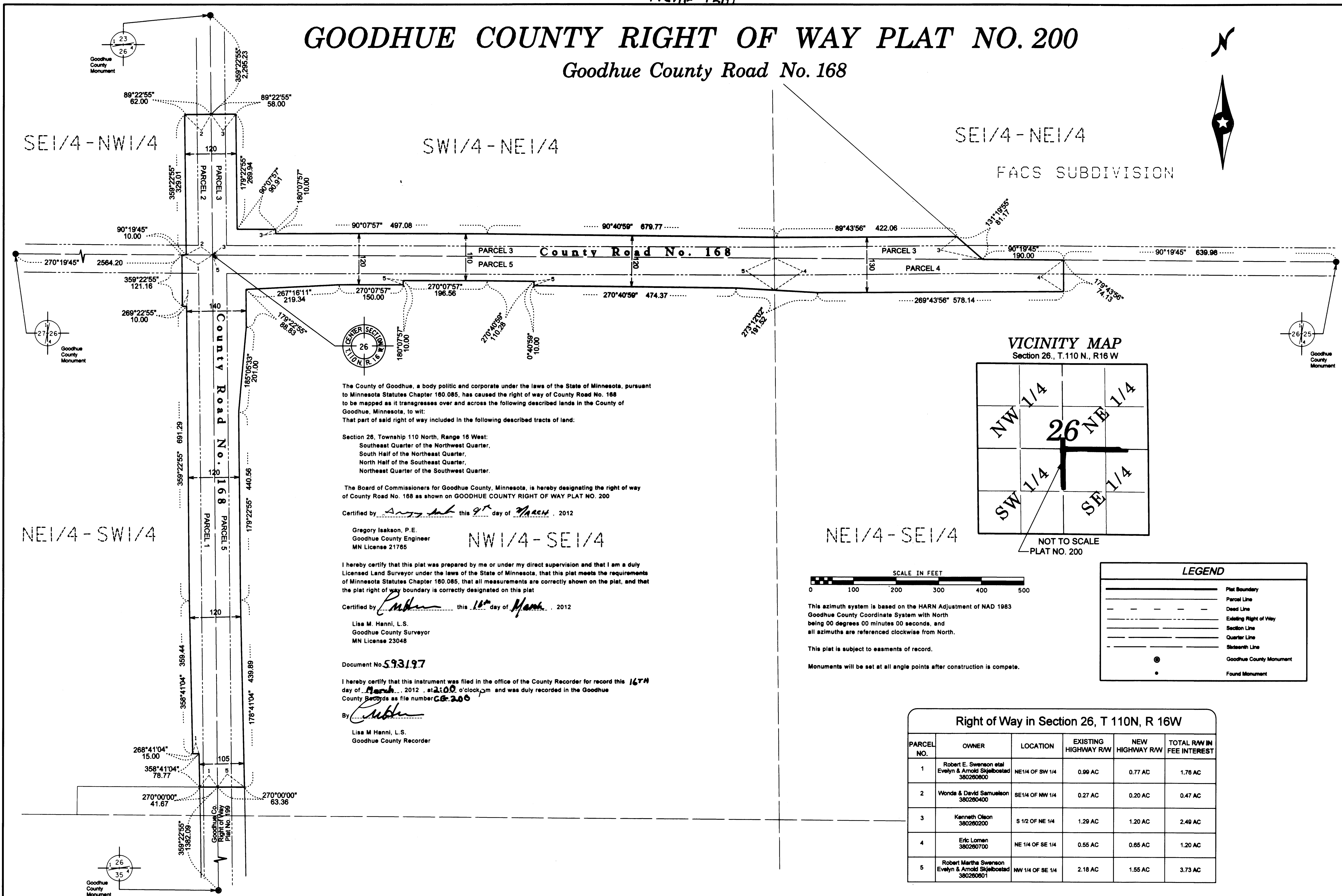

The County of Goodhue, a body politic and corporate under the laws of the State of Minnesota, pursuant to Minnesota Statutes Chapter 160.085, has caused the right of way of County Road No. 168 to be mapped as it transgresses over and across the following described lands in the County of Goodhue, Minnesota, to wit:

Section 26, Township 110 North, Range 16 West:
 Southeast Quarter of the Northwest Quarter,
 South Half of the Northeast Quarter,
 North Half of the Southeast Quarter,
 Northeast Quarter of the Southwest Quarter.

The Board of Commissioners for Goodhue County, Minnesota, is hereby designating the right of way of County Road No. 168 as shown on GOODHUE COUNTY RIGHT OF WAY PLAT NO. 200

Certified by *[Signature]* this 9th day of March, 2012

Gregory Isakson, P.E.
 Goodhue County Engineer
 MN License 21765

I hereby certify that this plat was prepared by me or under my direct supervision and that I am a duly Licensed Land Surveyor under the laws of the State of Minnesota, that this plat meets the requirements of Minnesota Statutes Chapter 160.085, that all measurements are correctly shown on the plat, and that the plat right of way boundary is correctly designated on this plat

Certified by *[Signature]* this 16th day of March, 2012

Lisa M. Hanni, L.S.
 Goodhue County Surveyor
 MN License 23048

Document No. 593197

I hereby certify that this instrument was filed in the office of the County Recorder for record this 16th day of March, 2012, at 2:00 o'clock p.m. and was duly recorded in the Goodhue County Records as file number CG 200

By *[Signature]*
 Lisa M. Hanni, L.S.
 Goodhue County Recorder

VICINITY MAP
 Section 26, T.110 N., R16 W

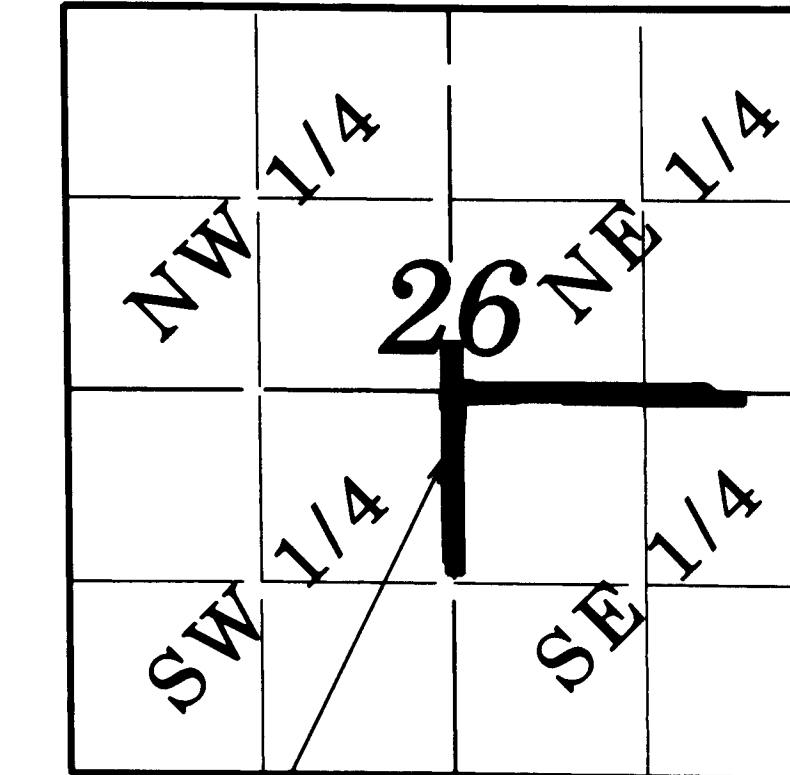

NOT TO SCALE
 PLAT NO. 200

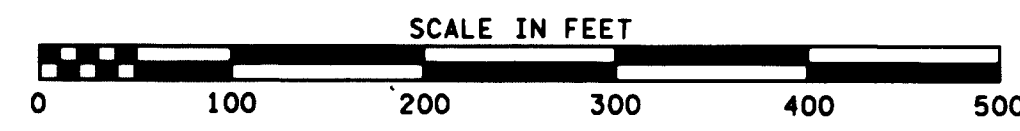

This azimuth system is based on the HARN Adjustment of NAD 1983
 Goodhue County Coordinate System with North
 being 00 degrees 00 minutes 00 seconds, and
 all azimuths are referenced clockwise from North.

This plat is subject to easements of record.
 Monuments will be set at all angle points after construction is complete.

LEGEND	
	Plat Boundary
	Parcel Line
	Dead Line
	Existing Right of Way
	Section Line
	Quarter Line
	Sixteenth Line
	Goodhue County Monument
	Found Monument

Right of Way in Section 26, T 110N, R 16W

PARCEL NO.	OWNER	LOCATION	EXISTING HIGHWAY R/W	NEW HIGHWAY R/W	TOTAL RAW IN FEE INTEREST
1	Robert E. Swenson et al Evelyn & Arnold Skjelbostad 380280600	NE 1/4 OF SW 1/4	0.99 AC	0.77 AC	1.76 AC
2	Wonda & David Samuelson 380280400	SE 1/4 OF NW 1/4	0.27 AC	0.20 AC	0.47 AC
3	Kenneth Olson 380280200	S 1/2 OF NE 1/4	1.29 AC	1.20 AC	2.49 AC
4	Eric Lomen 380280700	NE 1/4 OF SE 1/4	0.55 AC	0.65 AC	1.20 AC
5	Robert Martha Swenson Evelyn & Arnold Skjelbostad 380280601	NW 1/4 OF SE 1/4	2.18 AC	1.55 AC	3.73 AC