

# GOODHUE COUNTY RIGHT OF WAY PLAT NO. 201A

## Goodhue County Road No. 24

### AMENDMENT TO GOODHUE COUNTY RIGHT OF WAY PLAT NO. 201 - PARCEL 1 & 2

Right of Way in Section 30, T 112N, R 17W					
PARCEL NO.	OWNER	LOCATION	EXISTING HIGHWAY R/W	NEW HIGHWAY R/W	TOTAL R/W IN FEE INTEREST
1	Moline Enterprises LLC 280300500	Government Lot 1	0.00 AC	2.21 AC	2.21 AC
2	Brent A. Moline 280300201	NW 1/4 OF NE 1/4	0.00 AC	4.45 AC	4.45 AC
3	Mayo Health System in Cannon Falls 280300400	NW 1/4 OF NE 1/4	0.00 AC	0.67 AC	0.67 AC
4	Cannon Falls Township	NW 1/4 OF NE 1/4	0.23 AC	0.00 AC	0.00 AC
5	Summer M Stephens 280300300	NW 1/4 OF NE 1/4	0.00 AC	0.01 AC	0.01 AC

Right of Way in Section 19, T 112N, R 17W					
PARCEL NO.	OWNER	LOCATION	EXISTING HIGHWAY R/W	NEW HIGHWAY R/W	TOTAL R/W IN FEE INTEREST
6	Mayo Health System in Cannon Falls 280194500	SW 1/4 OF SE 1/4	0.00 AC	0.30 AC	0.30 AC
7	Cannon Falls Township	SW 1/4 OF SE 1/4	2.04 AC	0.00 AC	2.04 AC
8	Summer M. Stephens 280194300	SW 1/4 OF SE 1/4	0.00 AC	0.08 AC	0.08 AC
9	Mayo Clinic Health System in Cannon Falls 280194501	SW 1/4 OF SE 1/4	0.00 AC	0.81 AC	0.81 AC
10	Mayo Health System in Cannon Falls 280194600	SW 1/4 OF SE 1/4	0.00 AC	1.88 AC	1.88 AC
11	Dorothy E. Hammer Trust Summer M. Stephens 280194301	SW 1/4 OF SE 1/4	0.00 AC	0.21 AC	0.21 AC

The County of Goodhue, a body politic and corporate under the laws of the State of Minnesota, pursuant to Minnesota Statutes Chapter 160.085, has caused the right of way of County Road No. 24 to be mapped as it transgresses over and across the following described lands in the County of Goodhue, Minnesota, to wit:

That part of said right of way included in the following described tracts of land:

Section 19, Township 112 North, Range 17 West:  
Southwest Quarter of the Southeast Quarter

Section 30, Township 112 North, Range 17 West:  
Northwest Quarter of the Northeast Quarter and  
Government Lot 1

The Board of Commissioners for Goodhue County, Minnesota, is hereby designating the right of way of County Road No. 24 as shown on GOODHUE COUNTY RIGHT OF WAY PLAT NO. 201A

Certified by *Gregory Isakson* this 16<sup>th</sup> day of December 2014

Gregory Isakson, P.E.  
Goodhue County Engineer  
MN License 21765

I hereby certify that this plat was prepared by me or under my direct supervision and that I am a duly Licensed Land Surveyor under the laws of the State of Minnesota, that this plat meets the requirements of Minnesota Statutes Chapter 160.085, that all measurements are correctly shown on the plat, and that the plat right of way boundary is correctly designated on this plat

Certified by *Lisa M. Hanni* this 16<sup>th</sup> day of December 2014

Lisa M. Hanni, L.S.  
Goodhue County Surveyor  
MN License 23048

Document No. 618832  
26795

I hereby certify that this instrument was filed in the office of the County Recorder for record this 16<sup>th</sup> day of December, 2014, at 3:26 o'clock P.M. and was duly recorded in the Goodhue County Records.

By *Lisa M. Hanni*  
Lisa M Hanni, L.S.  
Goodhue County Recorder

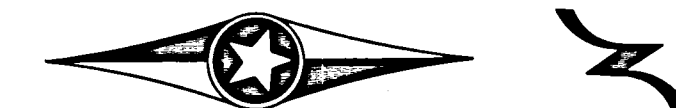

This azimuth system is based on the HARN Adjustment of NAD 1983 Goodhue County Coordinate System with North being 00 degrees 00 minutes 00 seconds, and all azimuths are referenced clockwise from North.

This plat is subject to easements of record.

Monuments will be set at all angle points after construction is complete.

#### VICINITY MAP

Section 19, & 30, T.112 N., R.17 W.

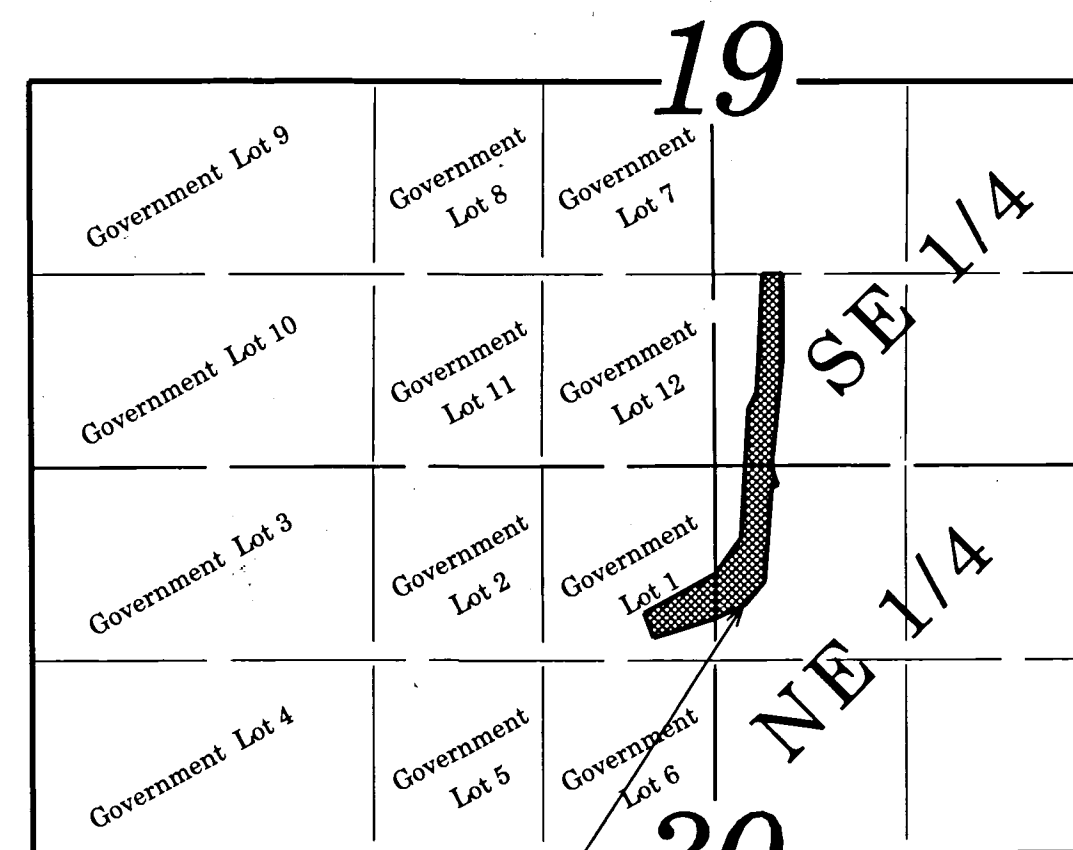

NOT TO SCALE  
PLAT NO. 201

