

# GOODHUE COUNTY RIGHT OF WAY PLAT NO. 202

## Goodhue County Road No. 24

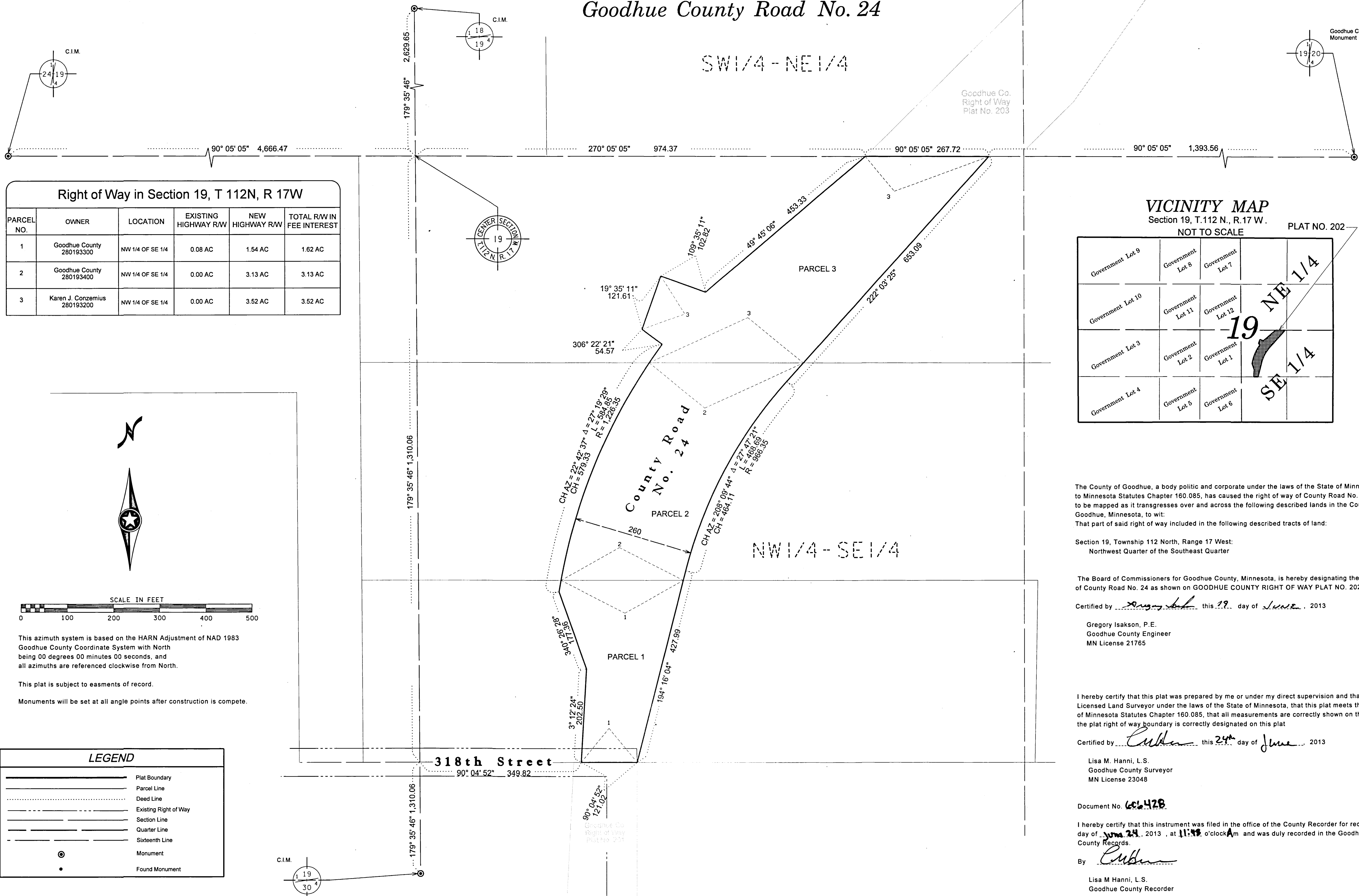

PARCEL NO.	OWNER	LOCATION	EXISTING HIGHWAY R/W	NEW HIGHWAY R/W	TOTAL R/W IN FEE INTEREST
1	Goodhue County 280193300	NW 1/4 OF SE 1/4	0.08 AC	1.54 AC	1.62 AC
2	Goodhue County 280193400	NW 1/4 OF SE 1/4	0.00 AC	3.13 AC	3.13 AC
3	Karen J. Conzemius 280193200	NW 1/4 OF SE 1/4	0.00 AC	3.52 AC	3.52 AC

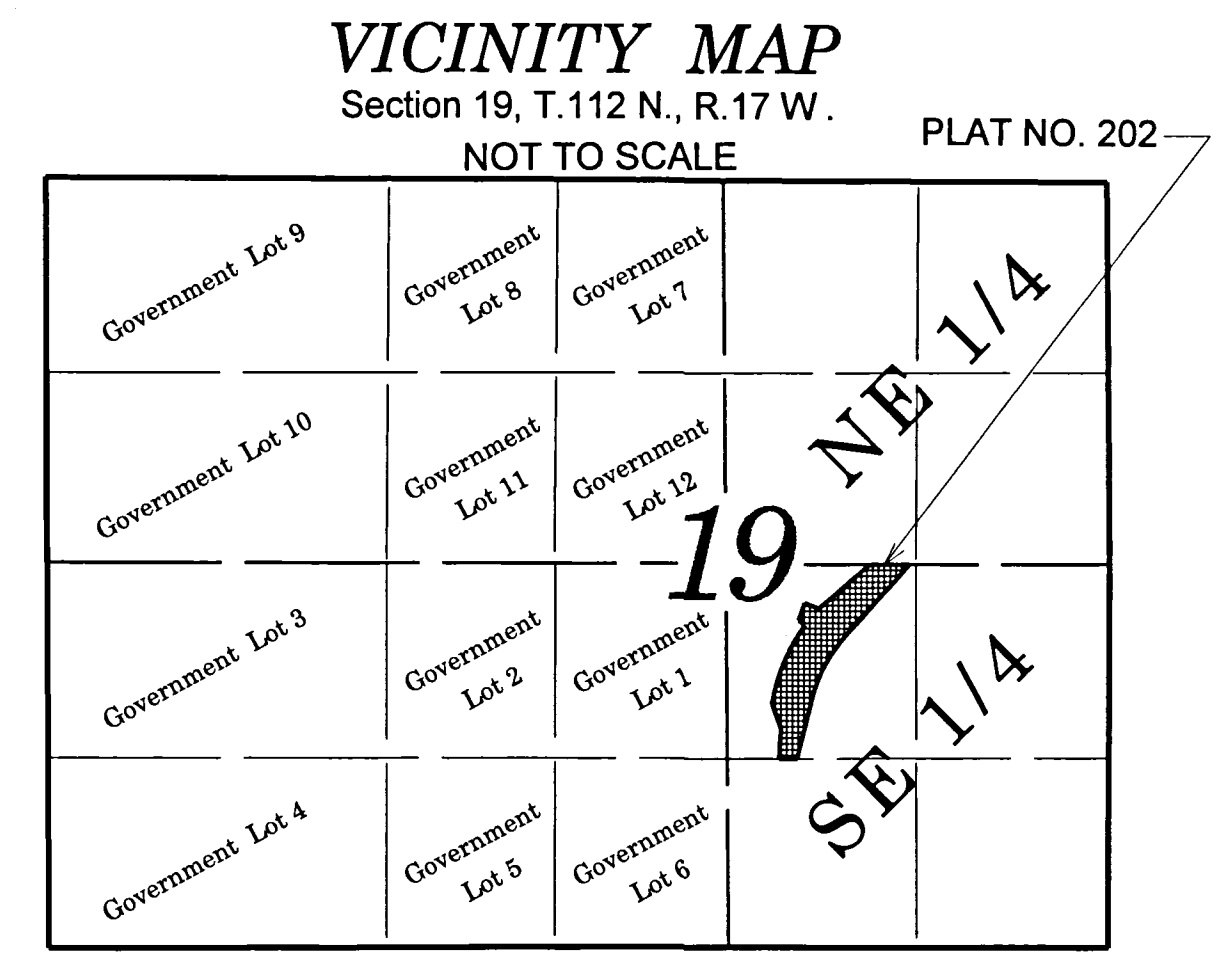

The County of Goodhue, a body politic and corporate under the laws of the State of Minnesota, pursuant to Minnesota Statutes Chapter 160.085, has caused the right of way of County Road No. 24 to be mapped as it transgresses over and across the following described lands in the County of Goodhue, Minnesota, to wit:  
That part of said right of way included in the following described tracts of land:

Section 19, Township 112 North, Range 17 West:  
Northwest Quarter of the Southeast Quarter

The Board of Commissioners for Goodhue County, Minnesota, is hereby designating the right of way of County Road No. 24 as shown on GOODHUE COUNTY RIGHT OF WAY PLAT NO. 202

Certified by *Gregory Isakson* this 19 day of June, 2013

Gregory Isakson, P.E.  
Goodhue County Engineer  
MN License 21765

I hereby certify that this plat was prepared by me or under my direct supervision and that I am a duly Licensed Land Surveyor under the laws of the State of Minnesota, that this plat meets the requirements of Minnesota Statutes Chapter 160.085, that all measurements are correctly shown on the plat, and that the plat right of way boundary is correctly designated on this plat

Certified by *Lisa M. Hanni* this 24 day of June, 2013

Lisa M. Hanni, L.S.  
Goodhue County Surveyor  
MN License 23048

Document No. 66428

I hereby certify that this instrument was filed in the office of the County Recorder for record this day of June 24, 2013, at 11:30 o'clock AM and was duly recorded in the Goodhue County Records.

By *Lisa M. Hanni*  
Lisa M. Hanni, L.S.  
Goodhue County Recorder

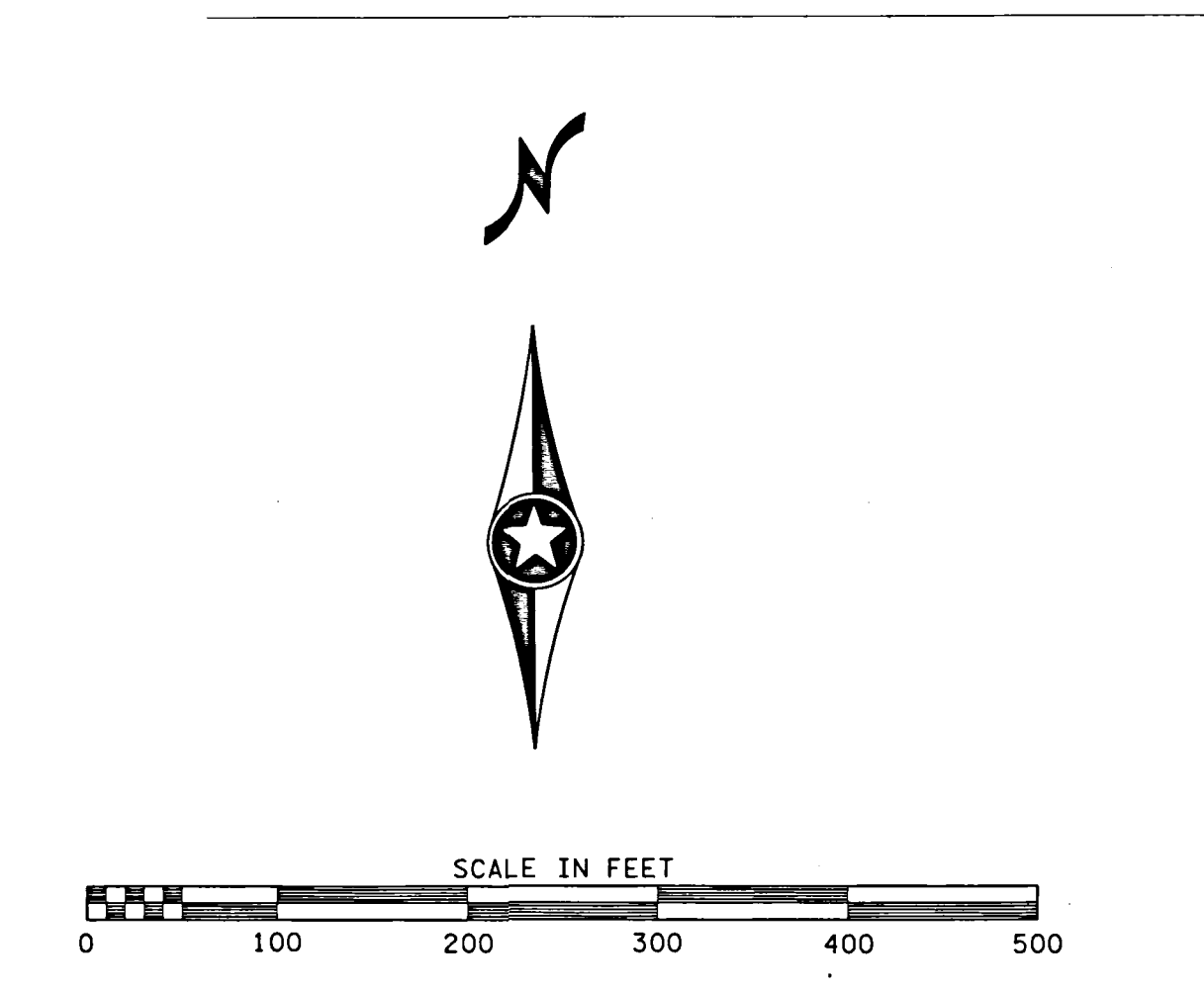

	Plat Boundary
	Parcel Line
	Deed Line
	Existing Right of Way
	Section Line
	Quarter Line
	Sixteenth Line
	Monument
	Found Monument