

GOODHUE COUNTY RIGHT OF WAY PLAT NO. 204

Goodhue County Road No. 6

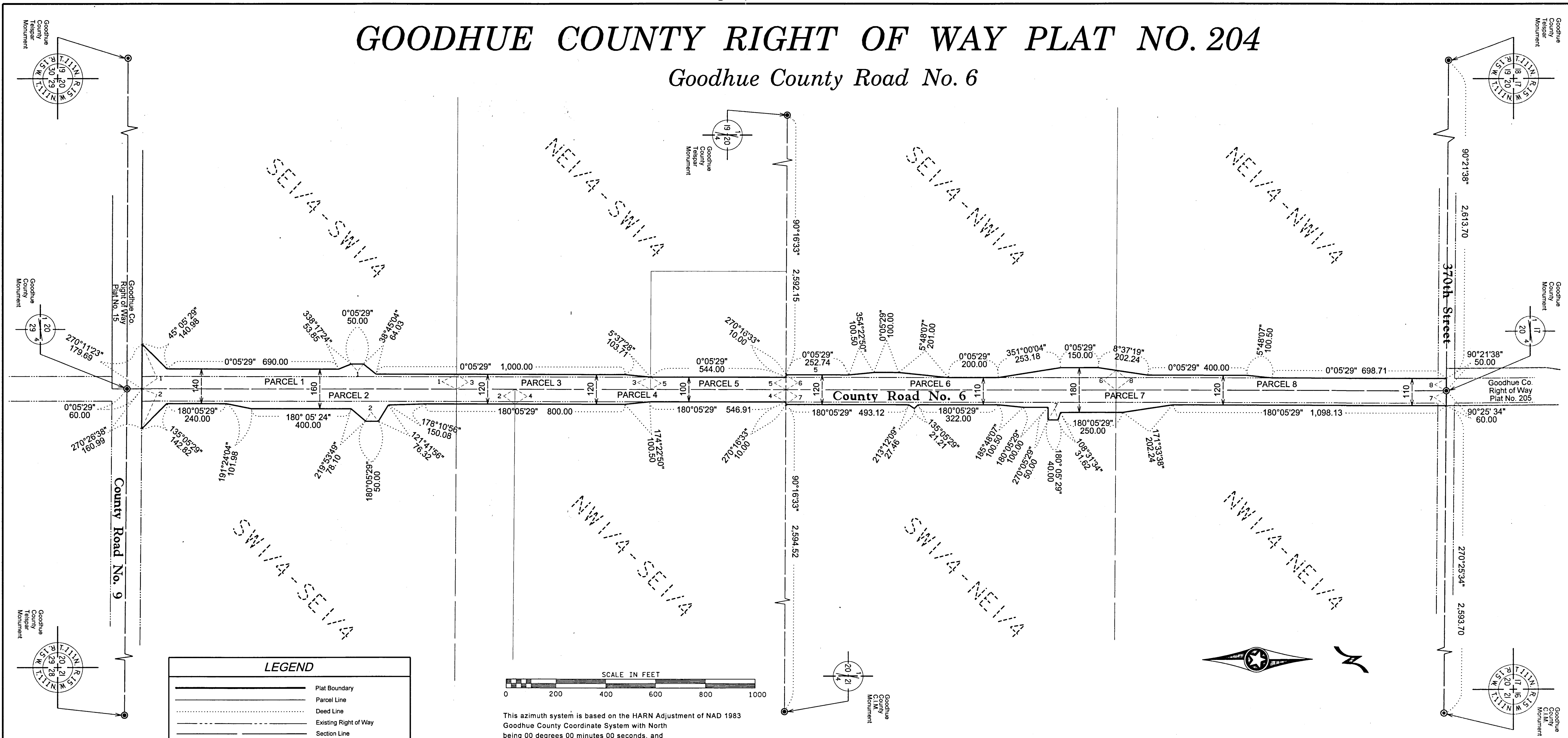

| LEGEND | |
|--------|-------------------------|
| | Plat Boundary |
| | Parcel Line |
| | Deed Line |
| | Existing Right of Way |
| | Section Line |
| | Quarter Line |
| | Sixteenth Line |
| | Goodhue County Monument |
| | Found Monument |



This azimuth system is based on the HARN Adjustment of NAD 1983 Goodhue County Coordinate System with North being 00 degrees 00 minutes 00 seconds, and all azimuths are referenced clockwise from North.

This plat is subject to easements of record.
Monuments will be set at all angle points after construction is complete.

The County of Goodhue, a body politic and corporate under the laws of the State of Minnesota, pursuant to Minnesota Statutes Chapter 160.085, has caused the right of way of County Road No. 6 to be mapped as it transgresses over and across the following described lands in the County of Goodhue, Minnesota, to wit:
That part of said right of way included in the following described tracts of land:

Section 20, Township 111 North, Range 15 West:

The Board of Commissioners for Goodhue County, Minnesota, is hereby designating the right of way of County Road No. 6 as shown on GOODHUE COUNTY RIGHT OF WAY PLAT NO. 204

Certified by Gregory Isakson this 8th day of April, 2014

Gregory Isakson, P.E.
Goodhue County Engineer
MN License 21765

I hereby certify that this plat was prepared by me or under my direct supervision and that I am a duly Licensed Land Surveyor under the laws of the State of Minnesota, that this plat meets the requirements of Minnesota Statutes Chapter 160.085, that all measurements are correctly shown on the plat, and that the plat right of way boundary is correctly designated on this plat

Certified by Lisa M. Hanni this 28th day of April, 2014

Lisa M. Hanni, L.S.
Goodhue County Surveyor
MN License 23048

Document No. 613996 And 26478

I hereby certify that this instrument was filed in the office of the County Recorder for record this day of May, 2014, at 3:33 o'clock PM and was duly recorded in the Goodhue County Records as file number 06-204

By Lisa M. Hanni

Lisa M. Hanni, L.S.
Goodhue County Recorder

VICINITY MAP

Section 20, T.111 N., R.15 W.
PLAT NO. 204

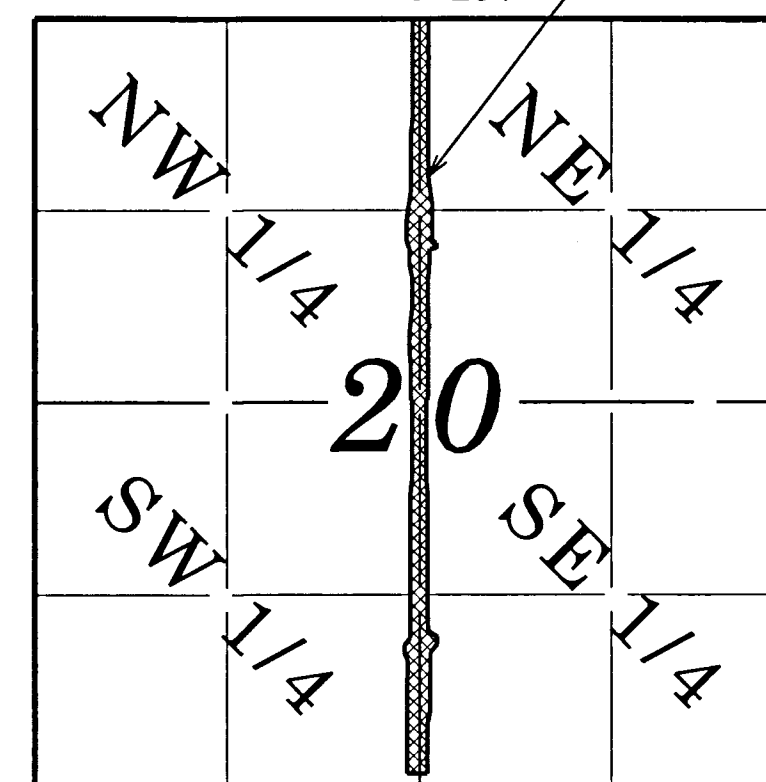

NOT TO SCALE

Right of Way in Section 20, T 111N, R 15W

| PARCEL NO. | OWNER | LOCATION | EXISTING HIGHWAY R/W | NEW HIGHWAY R/W | TOTAL R/W IN FEE INTEREST |
|------------|---|------------------|----------------------|-----------------|---------------------------|
| 1 | Roxanne & Richard Lodermeier Trust 330201000 | SE 1/4 OF SW 1/4 | 1.45 AC | 0.87 AC | 2.32 AC |
| 2 | Economic Development Authority of Goodhue 643500380 | W 1/2 OF SE 1/4 | 1.72 AC | 0.85 AC | 2.57 AC |
| 3 | Larry & Barbara Lexvold 330201200 | NE 1/4 OF SW 1/4 | 0.90 AC | 0.17 AC | 1.07 AC |
| 4 | Harold, Marilyn, & Fredrick Fredrickson 644200120 | NW 1/4 OF SE 1/4 | 1.25 AC | 0.11 AC | 1.36 AC |
| 5 | Bradley & Amanda Roschen 330201201 | NE 1/4 OF SW 1/4 | 0.62 AC | 0.00 AC | 0.62 AC |
| 6 | Lyle & Loretta Lexvold 330200600 | SE 1/4 OF NW 1/4 | 1.52 AC | 0.49 AC | 2.01 AC |
| 7 | Lyle & Loretta Lexvold 330200400 | W 1/2 OF NE 1/4 | 3.05 AC | 0.95 AC | 4.00 AC |
| 8 | JoAnne Ryan 330200500 | NE 1/4 OF NW 1/4 | 1.52 AC | 0.16 AC | 1.68 AC |