

GOODHUE COUNTY RIGHT OF WAY PLAT NO. 208

Goodhue County Road No. 6

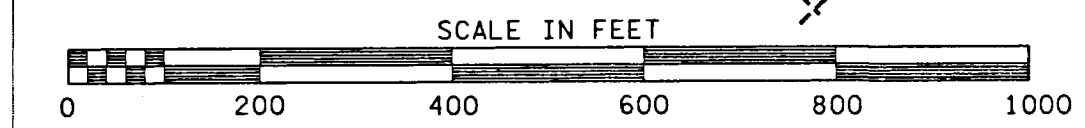
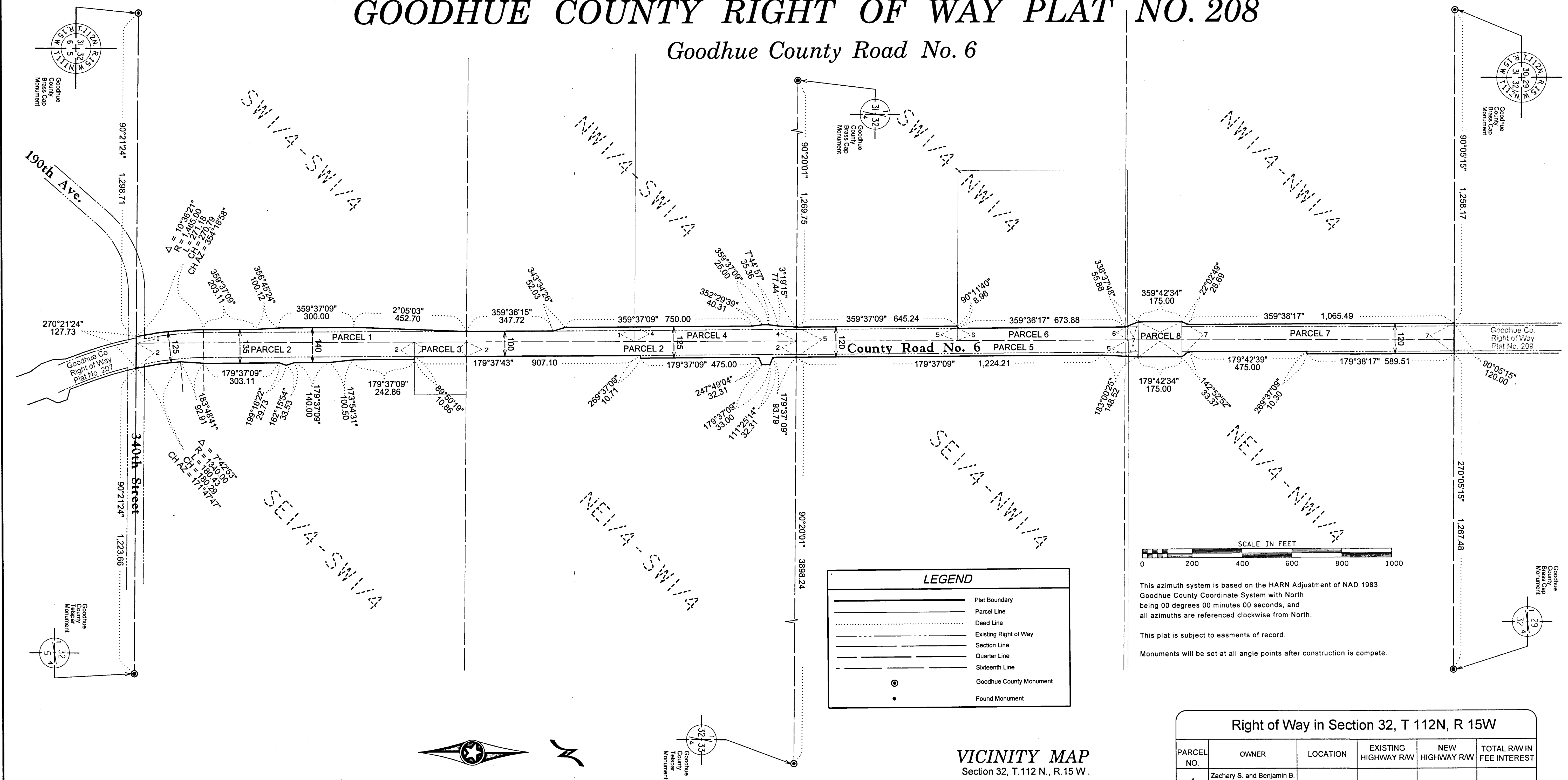

This azimuth system is based on the HARN Adjustment of NAD 1983 Goodhue County Coordinate System with North being 00 degrees 00 minutes 00 seconds, and all azimuths are referenced clockwise from North.

This plat is subject to easements of record.
Monuments will be set at all angle points after construction is complete.

LEGEND	
	Plat Boundary
	Parcel Line
	Deed Line
	Existing Right of Way
	Section Line
	Quarter Line
	Sixteenth Line
	Goodhue County Monument
	Found Monument

VICINITY MAP
Section 32, T. 112 N., R. 15 W.
PLAT NO. 208

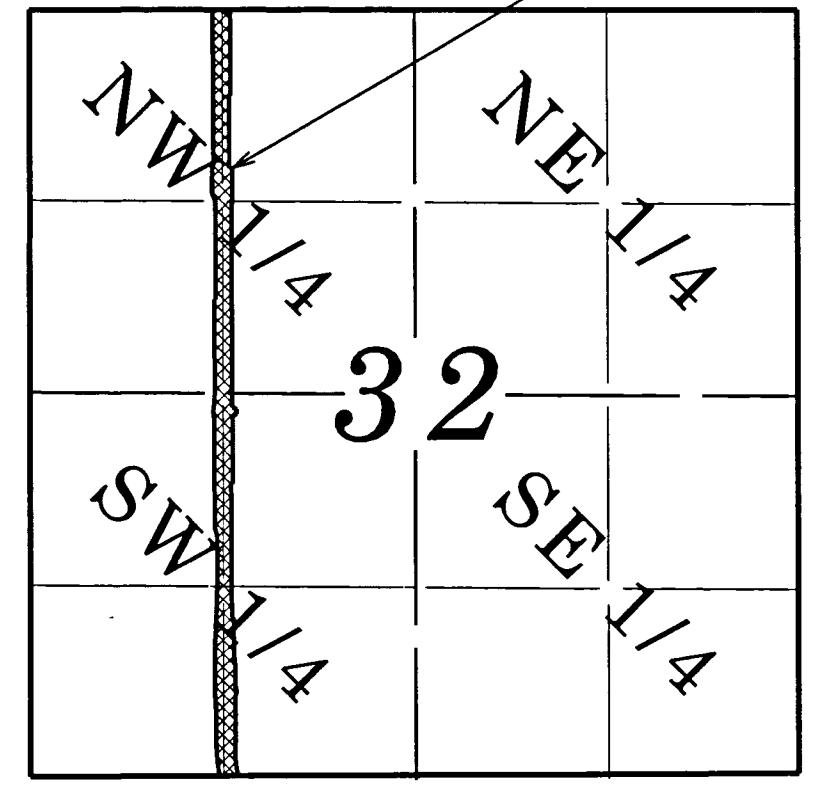

NOT TO SCALE

The County of Goodhue, a body politic and corporate under the laws of the State of Minnesota, pursuant to Minnesota Statutes Chapter 160.085, has caused the right of way of County Road No. 6 to be mapped as it transgresses over and across the following described lands in the County of Goodhue, Minnesota, to wit:
That part of said right of way included in the following described tracts of land:

Section 32, Township 112 North, Range 15 West:

The Board of Commissioners for Goodhue County, Minnesota, is hereby designating the right of way of County Road No. 6 as shown on GOODHUE COUNTY RIGHT OF WAY PLAT NO. 208

Certified by Gregory Isakson this 24 day of April, 2014

Gregory Isakson, P.E.
Goodhue County Engineer
MN License 21765

I hereby certify that this plat was prepared by me or under my direct supervision and that I am a duly Licensed Land Surveyor under the laws of the State of Minnesota, that this plat meets the requirements of Minnesota Statutes Chapter 160.085, that all measurements are correctly shown on the plat, and that the plat right of way boundary is correctly designated on this plat

Certified by Lisa M. Hanni this 24 day of April, 2014

Lisa M. Hanni, L.S.
Goodhue County Surveyor
MN License 23048

Document No. 614000

I hereby certify that this instrument was filed in the office of the County Recorder for record this day of May, 2014, at 2:33 o'clock Pm and was duly recorded in the Goodhue County Records as file number AC-208

By Lisa M. Hanni

Lisa M. Hanni, L.S.
Goodhue County Recorder

Right of Way in Section 32, T 112N, R 15W					
PARCEL NO.	OWNER	LOCATION	EXISTING HIGHWAY RW	NEW HIGHWAY RW	TOTAL RW IN FEE INTEREST
1	Zachary S. and Benjamin B. O'Reilly 310320700	W 1/2 OF SW 1/4	1.88 AC	0.46 AC	2.34 AC
2	Steven and Beverly O'Reilly 310320500	E 1/2 OF SW 1/4	3.28 AC	0.65 AC	3.93 AC
3	Zachary S. O'Reilly 310320600	SE 1/4 SW 1/4	0.28 AC	0.00 AC	0.28 AC
4	Todd W. and Patricia A. Dicke 310320800	NW 1/4 OF SW 1/4	0.68 AC	0.21 AC	0.89 AC
5	Lorraine M. Kunde, fka Lorraine M. Schwartau 310320400	S 1/2 OF NW 1/4	2.26 AC	0.48 AC	2.74 AC
6	Charles R. and Carol D. Schwartau 310320401	SW 1/4 NW 1/4	0.79 AC	0.00 AC	0.79 AC
7	Lyle P. Dicke 310320300	N 1/2 OF NW 1/4	2.60 AC	0.42 AC	3.02 AC
8	Goodhue County	N 1/2 OF NW 1/4	0.56 AC	0.00 AC	0.56 AC