

Official

# GOODHUE COUNTY RIGHT OF WAY PLAT NO. 211

## Goodhue County Road No. 24

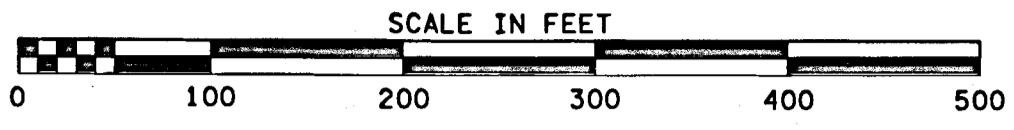
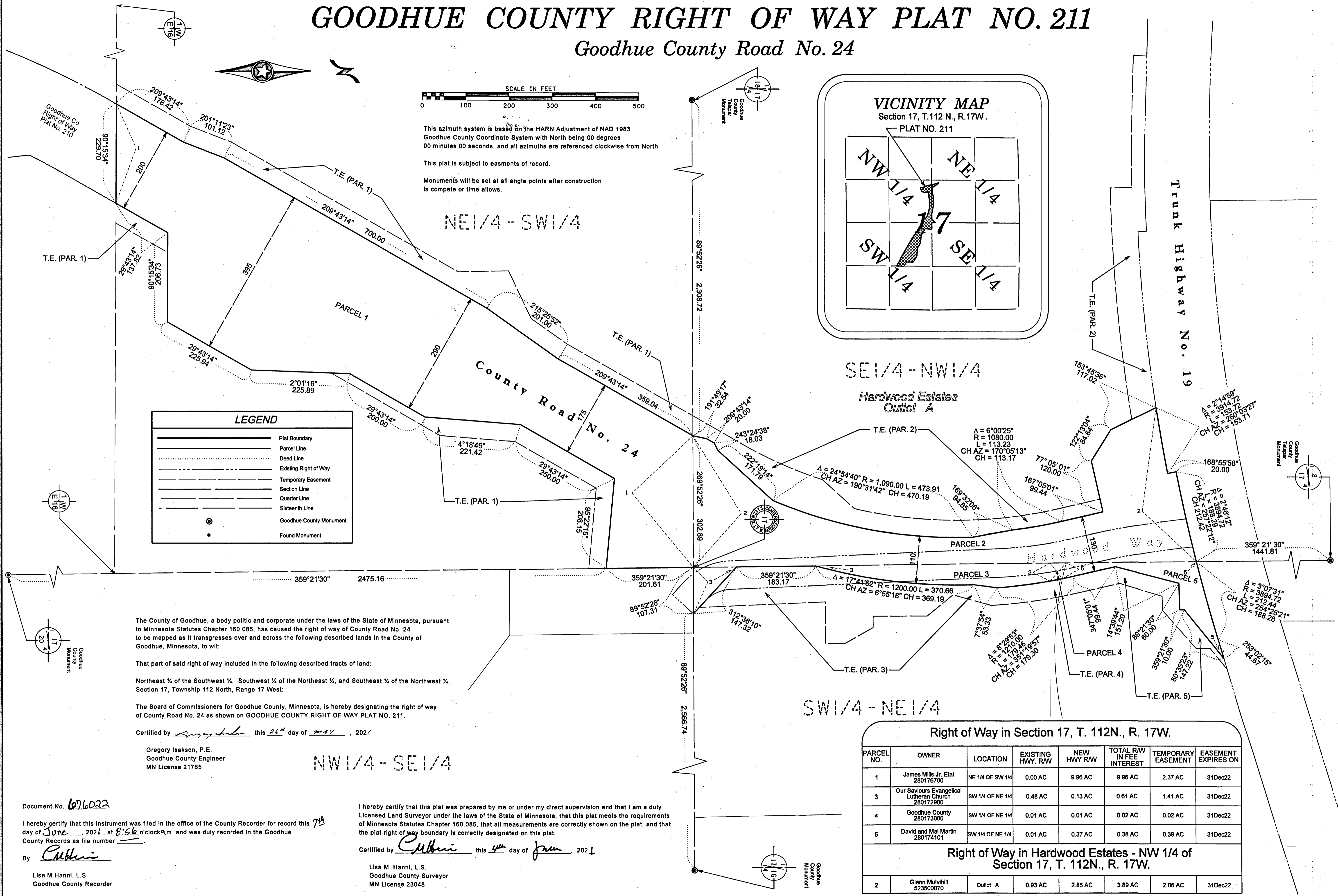

This azimuth system is based on the HARN Adjustment of NAD 1983 Goodhue County Coordinate System with North being 00 degrees 00 minutes 00 seconds, and all azimuths are referenced clockwise from North.

This plat is subject to easements of record.

Monuments will be set at all angle points after construction is complete or time allows.

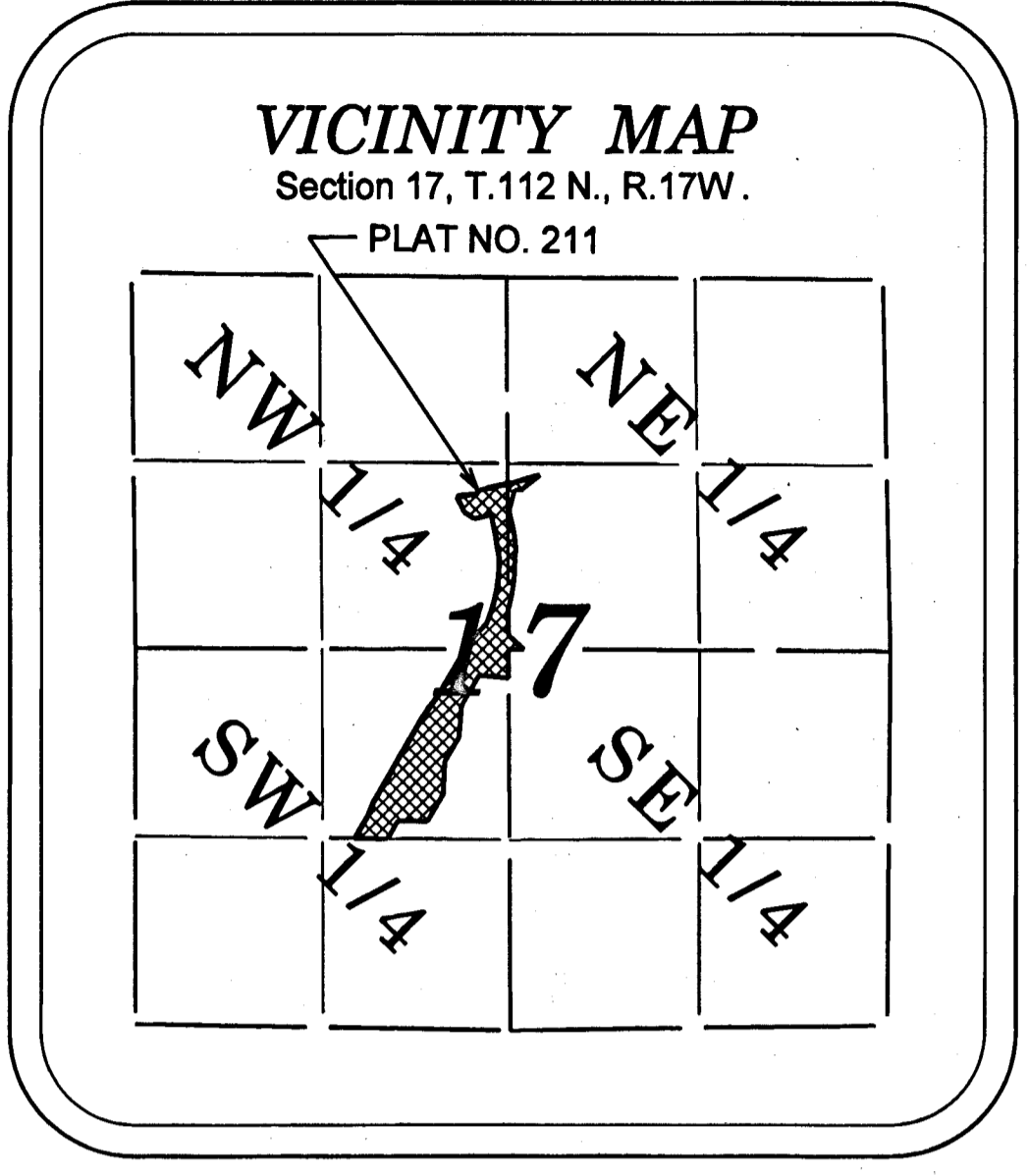

**LEGEND**

	Plat Boundary
	Parcel Line
	Deed Line
	Existing Right of Way
	Temporary Easement
	Section Line
	Quarter Line
	Sixteenth Line
	Goodhue County Monument
	Found Monument

The County of Goodhue, a body politic and corporate under the laws of the State of Minnesota, pursuant to Minnesota Statutes Chapter 160.085, has caused the right of way of County Road No. 24 to be mapped as it transgresses over and across the following described lands in the County of Goodhue, Minnesota, to wit:

That part of said right of way included in the following described tracts of land:

Northeast 1/4 of the Southwest 1/4, Southwest 1/4 of the Northeast 1/4, and Southeast 1/4 of the Northwest 1/4, Section 17, Township 112 North, Range 17 West.

The Board of Commissioners for Goodhue County, Minnesota, is hereby designating the right of way of County Road No. 24 as shown on GOODHUE COUNTY RIGHT OF WAY PLAT NO. 211.

Certified by *Gregory Isakson* this 26<sup>th</sup> day of May, 2021.

Gregory Isakson, P.E.  
Goodhue County Engineer  
MN License 21765

NW 1/4 - SE 1/4

I hereby certify that this plat was prepared by me or under my direct supervision and that I am a duly Licensed Land Surveyor under the laws of the State of Minnesota, that this plat meets the requirements of Minnesota Statutes Chapter 160.085, that all measurements are correctly shown on the plat, and that the plat right of way boundary is correctly designated on this plat.

Certified by *Lisa M. Hanni* this 4<sup>th</sup> day of June, 2021.

Lisa M. Hanni, L.S.  
Goodhue County Surveyor  
MN License 23048

Document No. 1076022

I hereby certify that this instrument was filed in the office of the County Recorder for record this day of June, 2021, at 8:56 o'clock AM and was duly recorded in the Goodhue County Records as file number       .

By *Lisa M. Hanni*  
Lisa M. Hanni, L.S.  
Goodhue County Recorder

Right of Way in Section 17, T. 112N., R. 17W.							
PARCEL NO.	OWNER	LOCATION	EXISTING HWY. RW	NEW HWY RW	TOTAL RAW IN FEE INTEREST	TEMPORARY EASEMENT	EASEMENT EXPIRES ON
1	James Mills Jr. Etal 280176700	NE 1/4 of SW 1/4	0.00 AC	9.96 AC	9.96 AC	2.37 AC	31Dec22
3	Our Saviours Evangelical Lutheran Church 280172800	SW 1/4 of NE 1/4	0.48 AC	0.13 AC	0.61 AC	1.41 AC	31Dec22
4	Goodhue County 280173000	SW 1/4 of NE 1/4	0.01 AC	0.01 AC	0.02 AC	0.02 AC	31Dec22
5	David and Mai Martin 280174101	SW 1/4 of NE 1/4	0.01 AC	0.37 AC	0.38 AC	0.39 AC	31Dec22
Right of Way in Hardwood Estates - NW 1/4 of Section 17, T. 112N., R. 17W.							
2	Glenn Mulvihill 52350070	Outlot A	0.93 AC	2.85 AC	3.89 AC	2.06 AC	31Dec22