

GOODHUE COUNTY RIGHT OF WAY PLAT NO. 214

Goodhue County Road No. 6

I hereby certify that this plat was prepared by me or under my direct supervision and that I am a duly Licensed Land Surveyor under the laws of the State of Minnesota, that this plat meets the requirements of Minnesota Statutes Chapter 160.085, that all measurements are correctly shown on the plat, and that the plat right of way boundary is correctly designated on this plat.

Certified by *L. Hanni* this 29th day of May, 2020

Lisa M. Hanni, L.S.
Goodhue County Surveyor
MN License 23048

Document No. 1641116

I hereby certify that this instrument was filed in the office of the County Recorder for record this day of June 2, 2020, at 8:39 o'clock a.m. and was duly recorded in the Goodhue County Records as file number _____

By *L. Hanni*

Lisa M. Hanni, L.S.
Goodhue County Recorder

The County of Goodhue, a body politic and corporate under the laws of the State of Minnesota, pursuant to Minnesota Statutes Chapter 160.085, has caused the right of way of County Road No. 6 to be mapped as it transgresses over and across the following described lands in the County of Goodhue, Minnesota, to wit:
That part of said right of way included in the following described tracts of land:

Golden-View Third Addition in the Northeast Quarter of Section 25, Township 110 North, Range 16 West and the Northwest Quarter of the Southwest Quarter Section 30, Township 110 North, Range 15 West:

The Board of Commissioners for Goodhue County, Minnesota, is hereby designating the right of way of County Road No. 6 as shown on GOODHUE COUNTY RIGHT OF WAY PLAT NO. 214

Certified by *Gregory Isakson* this 22nd day of May, 2020

Gregory Isakson, P.E.
Goodhue County Engineer
MN License 21765

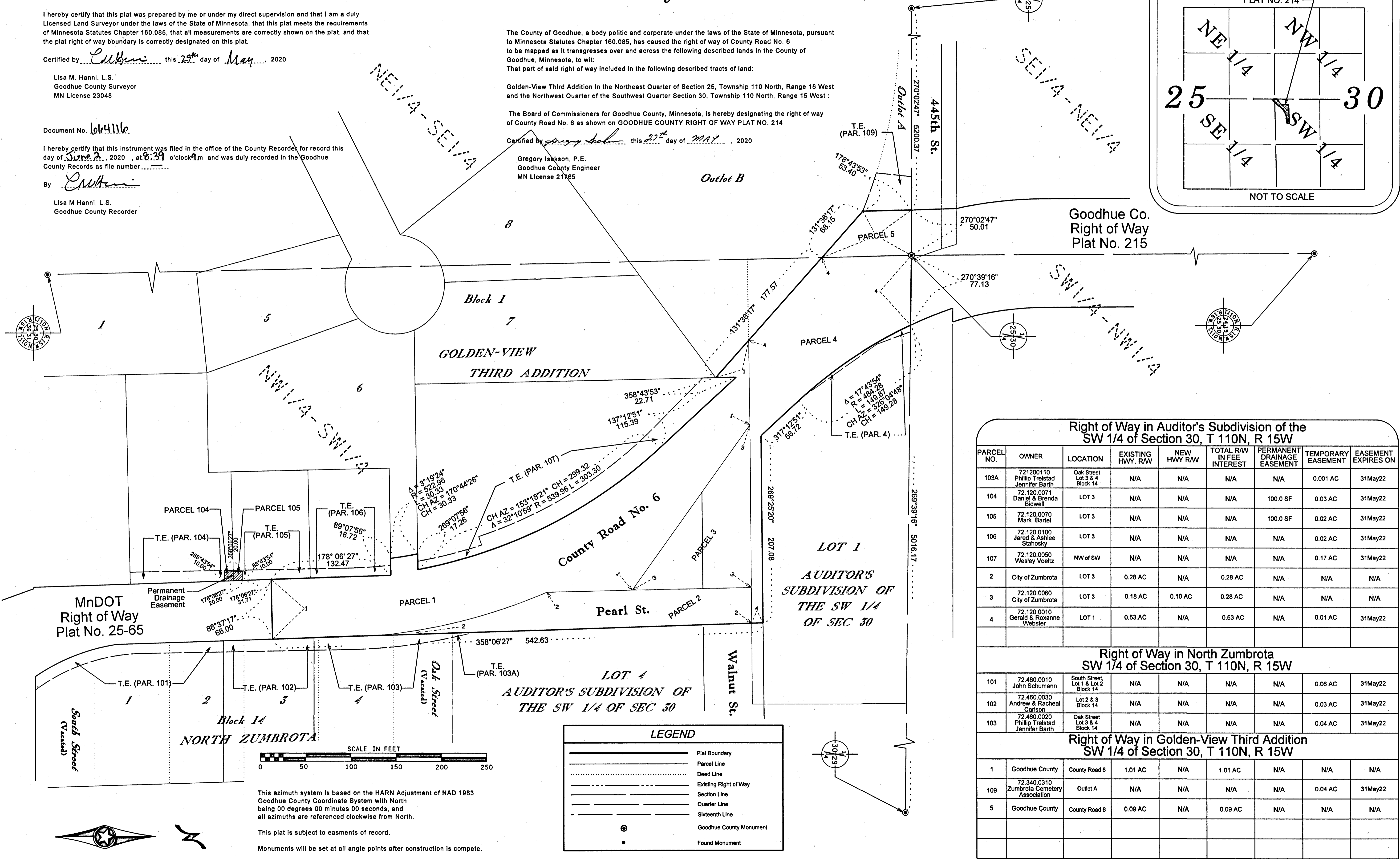
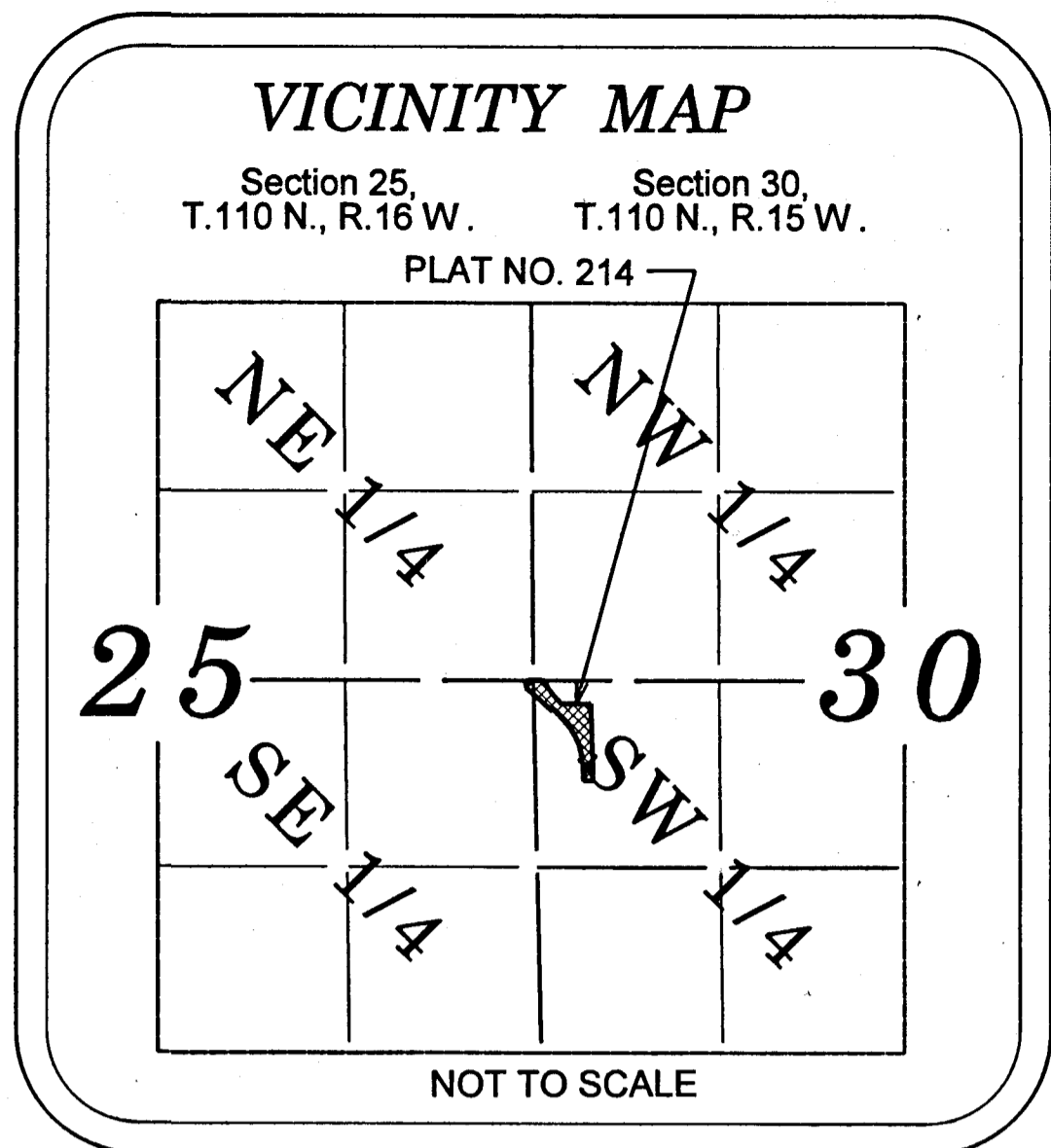

Goodhue Co.
Right of Way
Plat No. 215

Right of Way in Auditor's Subdivision of the SW 1/4 of Section 30, T 110N, R 15W

PARCEL NO.	OWNER	LOCATION	EXISTING HWY. RW	NEW HWY RW	TOTAL RW IN FEE INTEREST	PERMANENT DRAINAGE EASEMENT	TEMPORARY EASEMENT	EASEMENT EXPIRES ON
103A	721200110 Phillip Trelstad Jennifer Barth	Oak Street Lot 3 & 4 Block 14	N/A	N/A	N/A	N/A	0.001 AC	31May22
104	72.120.0071 Daniel & Brenda Bidwell	LOT 3	N/A	N/A	N/A	100.0 SF	0.03 AC	31May22
105	72.120.0070 Mark Bartel	LOT 3	N/A	N/A	N/A	100.0 SF	0.02 AC	31May22
106	72.120.0100 Jared & Ashlee Stahosky	LOT 3	N/A	N/A	N/A	N/A	0.02 AC	31May22
107	72.120.0050 Wesley Voeltz	NW of SW	N/A	N/A	N/A	N/A	0.17 AC	31May22
2	City of Zumbrota	LOT 3	0.28 AC	N/A	0.28 AC	N/A	N/A	N/A
3	72.120.0060 City of Zumbrota	LOT 3	0.18 AC	0.10 AC	0.28 AC	N/A	N/A	N/A
4	72.120.0010 Gerald & Roxanne Webster	LOT 1	0.53 AC	N/A	0.53 AC	N/A	0.01 AC	31May22

Right of Way in North Zumbrota SW 1/4 of Section 30, T 110N, R 15W

101	72.460.0010 John Schumann	South Street Lot 1 & Lot 2 Block 14	N/A	N/A	N/A	N/A	0.06 AC	31May22
102	72.460.0030 Andrew & Racheal Carlson	Lot 2 & 3 Block 14	N/A	N/A	N/A	N/A	0.03 AC	31May22
103	72.460.0020 Phillip Trelstad Jennifer Barth	Oak Street Lot 3 & 4 Block 14	N/A	N/A	N/A	N/A	0.04 AC	31May22

Right of Way in Golden-View Third Addition SW 1/4 of Section 30, T 110N, R 15W

1	Goodhue County	County Road 6	1.01 AC	N/A	1.01 AC	N/A	N/A	N/A
109	72.340.0310 Zumbrota Cemetery Association	Outlot A	N/A	N/A	N/A	N/A	0.04 AC	31May22
5	Goodhue County	County Road 6	0.09 AC	N/A	0.09 AC	N/A	N/A	N/A

LEGEND

	Plat Boundary
	Parcel Line
	Deed Line
	Existing Right of Way
	Section Line
	Quarter Line
	Sixteenth Line
	Goodhue County Monument
	Found Monument

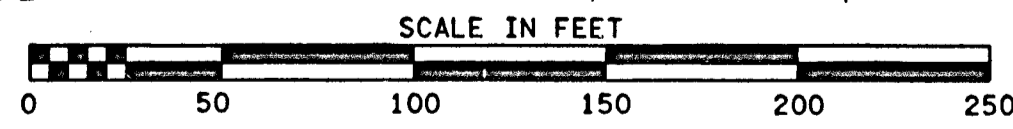

This azimuth system is based on the HARN Adjustment of NAD 1983 Goodhue County Coordinate System with North being 00 degrees 00 minutes 00 seconds, and all azimuths are referenced clockwise from North.

This plat is subject to easements of record.
Monuments will be set at all angle points after construction is complete.

