

GOODHUE COUNTY RIGHT OF WAY PLAT NO. 219

Goodhue County Road No. 2

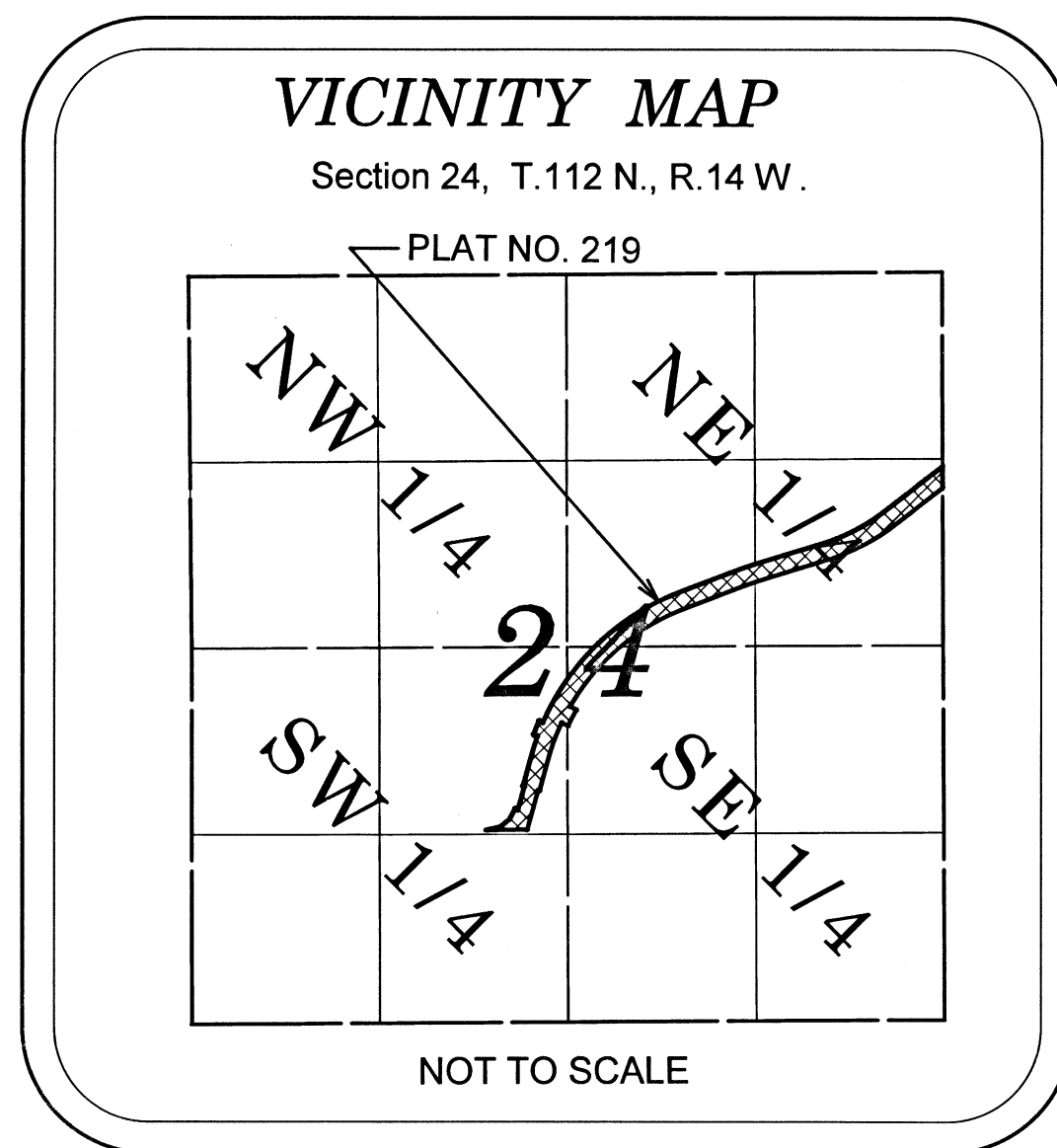

I hereby certify that this plat was prepared by me or under my direct supervision and that I am a duly Licensed Land Surveyor under the laws of the State of Minnesota, that this plat meets the requirements of Minnesota Statutes Chapter 160.085, that all measurements are correctly shown on the plat, and that the plat right of way boundary is correctly designated on this plat.

Certified by C. Hanni this 24th day of November 2023

Lisa M. Hanni, L.S.
Goodhue County Surveyor
MN License 23048

Document No. 698,679

I hereby certify that this instrument was filed in the office of the County Recorder for record this day of Nov, 2023, at 9:13 o'clock am and was duly recorded in the Goodhue County Records as document number 698,679

By C. Hanni

Lisa M. Hanni, L.S.
Goodhue County Recorder

The County of Goodhue, a body politic and corporate under the laws of the State of Minnesota, pursuant to Minnesota Statutes Chapter 160.085, has caused the right of way of County Road No. 2 to be mapped as it transgresses over and across the following described lands in the County of Goodhue, Minnesota, to wit:

That part of said right of way included in the following described tracts of land:

Section 24, Township 112 North, Range 14 West:

The Board of Commissioners for Goodhue County, Minnesota, is hereby designating the right of way of County Road No. 2 as shown on GOODHUE COUNTY RIGHT OF WAY PLAT NO. 219

Certified by J. Greenwood this 25th day of November, 2023

Jess Greenwood, P.E.
Goodhue County Engineer
MN License 49150

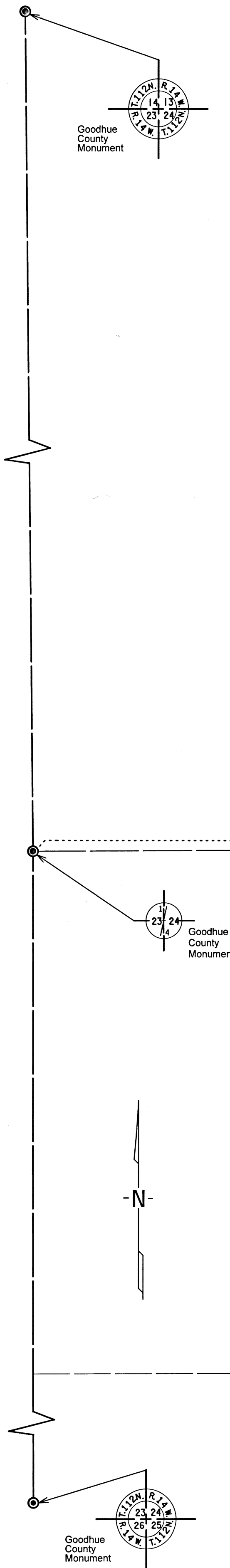

LEGEND	
	Plat Boundary
	Parcel Line
	Deed Line
	Existing Right of Way
	Section Line
	Quarter Line
	Sixteenth Line
	Temporary Easement
	Goodhue County Monument
	Found Monument

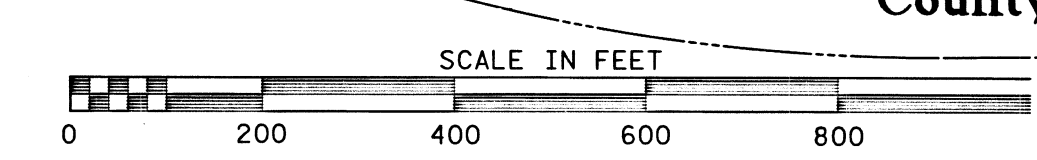

This azimuth system is based on the HARN Adjustment of NAD 1983 Goodhue County Coordinate System with North being 00 degrees 00 minutes 00 seconds, and all azimuths are referenced clockwise from North.

This plat is subject to easements of record.
Monuments will be set at all angle points after construction is complete.

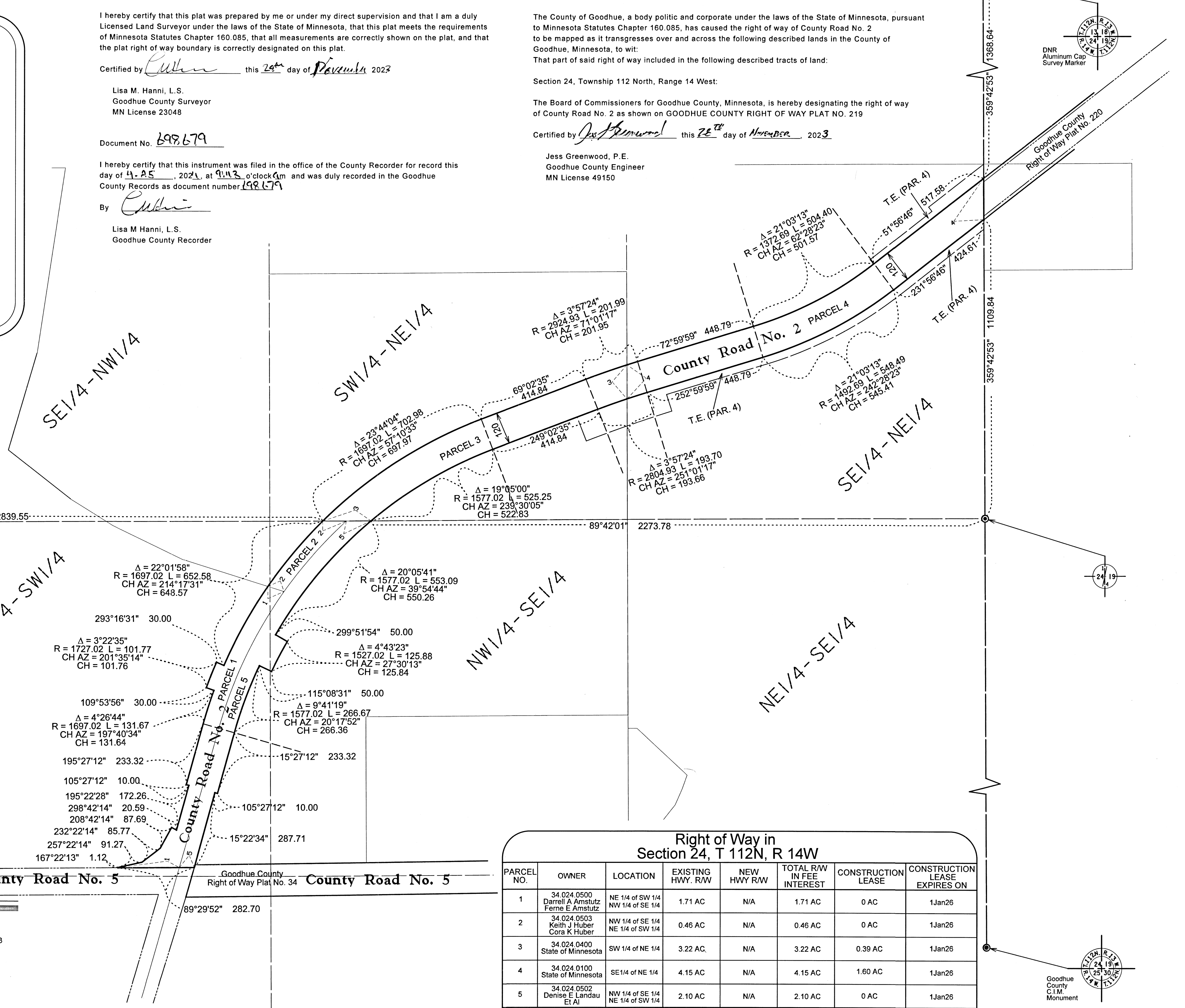

Right of Way in Section 24, T 112N, R 14W							
PARCEL NO.	OWNER	LOCATION	EXISTING HWY. RW	NEW HWY RW	TOTAL RW IN FEE INTEREST	CONSTRUCTION LEASE	CONSTRUCTION LEASE EXPIRES ON
1	34.024.0500 Darrell A Amstutz Fernie E Amstutz	NE 1/4 of SW 1/4 NW 1/4 of SE 1/4	1.71 AC	N/A	1.71 AC	0 AC	1Jan26
2	34.024.0503 Keith J Huber Cora K Huber	NW 1/4 of SE 1/4 NE 1/4 of SW 1/4	0.46 AC	N/A	0.46 AC	0 AC	1Jan26
3	34.024.0400 State of Minnesota	SW 1/4 of NE 1/4	3.22 AC	N/A	3.22 AC	0.39 AC	1Jan26
4	34.024.0100 State of Minnesota	SE 1/4 of NE 1/4	4.15 AC	N/A	4.15 AC	1.60 AC	1Jan26
5	34.024.0502 Denise E Landau El Al	NW 1/4 of SE 1/4 NE 1/4 of SW 1/4	2.10 AC	N/A	2.10 AC	0 AC	1Jan26