

VASA T112N R16W

LEON T111N R17W

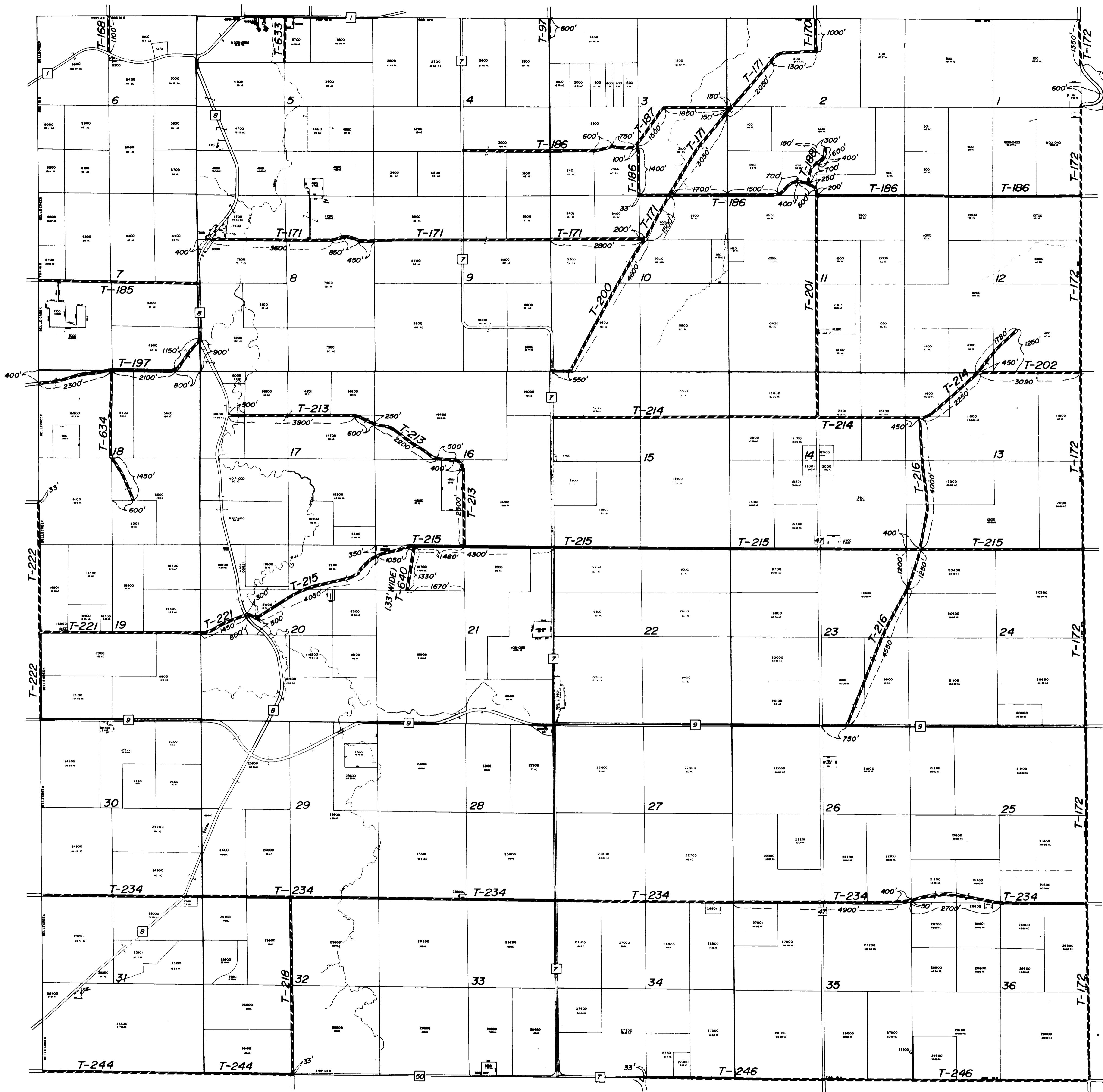

MINNEOLA T110N R16W

BELLE CREEK TOWNSHIP ROAD MAP

T111N R16W
GOODHUE COUNTY, MINNESOTA

Be it resolved by the Town Board of BELLE CREEK Township, Goodhue County, Minnesota, that the roads and roadway easements as shown on the above map are hereby determined to be duly established 66 foot roadway easements unless otherwise shown on the above map.

The above resolution was duly adopted by the BELLE CREEK Town Board at its regular Town Board meeting held on the 2nd day of May, 1987.
Steve McNamee Township Clerk *Harold Gunde* Township Chairperson

It is the intent of these Township road maps to identify the easements and to label by Township Road Numbers all roads under the Township jurisdiction. The roads so identified are considered to be a full 66 foot roadway easement, 33 feet on each side of the centerline unless otherwise noted on the maps.

I hereby certify that I have prepared this map showing the BELLE CREEK Township Road locations and have generally described the easements for said roads and that said road designations are in accordance with the designated system as established by the BELLE CREEK Town Board. I further certify that I am a duly Registered Land Surveyor under the Laws of the State of Minnesota.

Vincent A. Fangman Date June 2nd, 1987
 Vincent A. Fangman Reg. No. 14888 Pine Island, Minnesota

COUNTY RECORDER DOCUMENT NUMBER 316406

I hereby certify that this instrument was filed in the office of the County Recorder for record on this 21st day of October, 1987 at 11:52 o'clock A.M. and was duly recorded in Goodhue County Records.

Craig A. Johnson
 Goodhue County Recorder

SEE ATTACHED ROADWAY EASEMENT DESCRIPTIONS
 LABELED EXHIBIT "A"

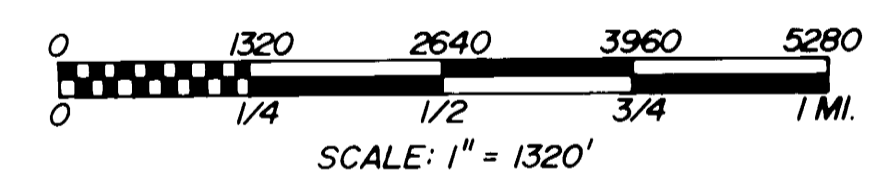

LEGEND	
36	SECTION NUMBER
45	COUNTY ROAD
58	STATE HIGHWAY
T-22	TOWNSHIP ROAD

NOTE: THE DATA USED TO PREPARE THE ABOVE MAP WAS OBTAINED BY METHODS OTHER THAN FIELD SURVEY. DIMENSIONS SHOWN ARE APPROXIMATE.