

HAY CREEK T112N R14W

BELVIDERE
TOWNSHIP ROAD MAP
 T111 N R14W
 GOODHUE COUNTY, MINNESOTA

Be it resolved by the Town Board of BELVIDERE Township, Goodhue County, Minnesota, that the roads and roadway easements as shown on the above map are hereby determined to be duly established 66 foot roadway easements unless otherwise shown on the above map.

The above resolution was duly adopted by the BELVIDERE Town Board at its regular Town Board meeting held on the 20th day of APRIL, 1986.

Byron Amundson Township Clerk
[Signature] Township Chairperson

It is the intent of these Township road maps to identify the easements and to label by Township Road Numbers all roads under the Township jurisdiction. The roads so identified are considered to be a full 66 foot roadway easement, 33 feet on each side of the centerline unless otherwise noted on the maps.

I hereby certify that I have prepared this map showing the BELVIDERE Township Road locations and have generally described the easements for said roads and that said road designations are in accordance with the designated system as established by the BELVIDERE Town Board. I further certify that I am a duly Registered Land Surveyor under the Laws of the State of Minnesota.

Vincent A. Fangman Date 5/9/1986
 Vincent A. Fangman Reg. No. 14888 Pine Island, Minnesota

COUNTY RECORDER DOCUMENT NUMBER 324385

I hereby certify that this instrument was filed in the office of the County Recorder for record on this 13 day of May, 1986 at 10:50 o'clock A.M. and was duly recorded in Goodhue County Records.

Craig A. Anderson
 Goodhue County Recorder

SEE ATTACHED ROADWAY EASEMENT DESCRIPTIONS
 LABELED EXHIBIT "A"

WABASHA COUNTY

GOODHUE T111N R14W

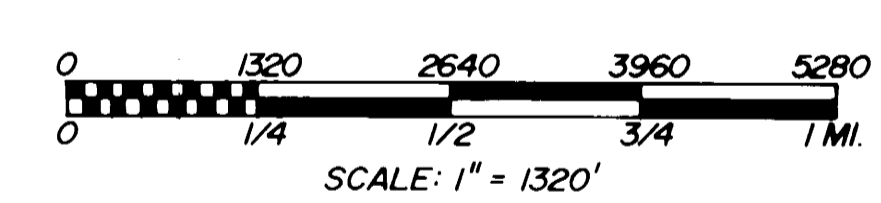
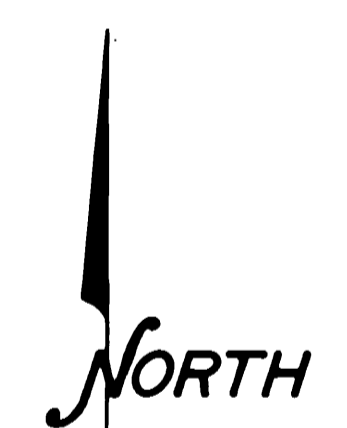
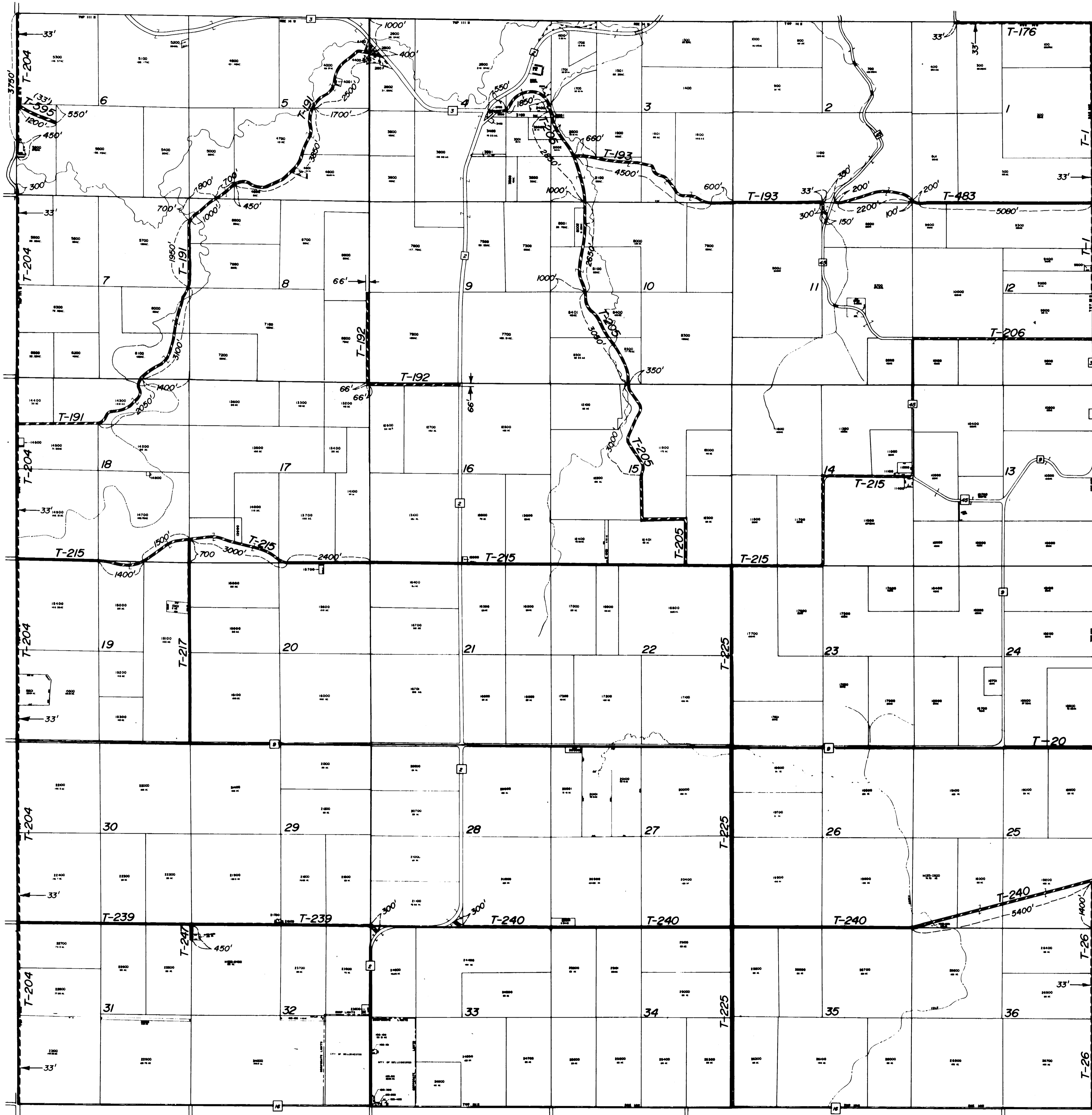

LEGEND

36	SECTION NUMBER
45	COUNTY ROAD
58	STATE HIGHWAY
T-22	TOWNSHIP ROAD

NOTE: THE DATA USED TO PREPARE THE ABOVE MAP WAS OBTAINED BY METHODS OTHER THAN FIELD SURVEY. ALL DIMENSIONS SHOWN ARE APPROXIMATE.

WABASHA COUNTY