

FEATHERSTONE T112N R15W

BELLE CREEK T111N R16W

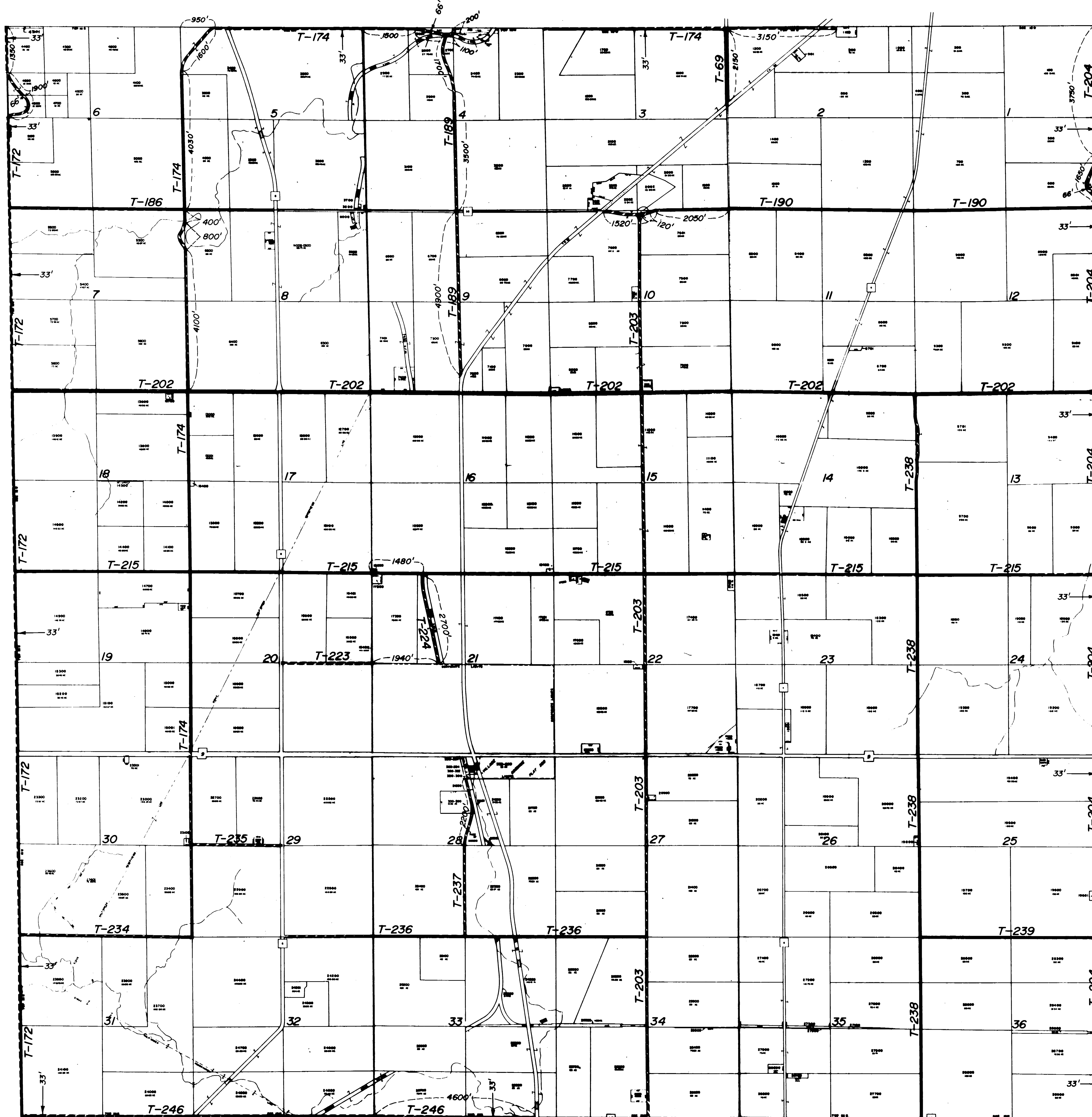

ZUMBROTA T110N R15W

GOODHUE TOWNSHIP ROAD MAP T111N R15W GOODHUE COUNTY, MINNESOTA

Be it resolved by the Town Board of GOODHUE Township, Goodhue County, Minnesota, that the roads and roadway easements as shown on the above map are hereby determined to be duly established 66 foot roadway easements unless otherwise shown on the above map.

The above resolution was duly adopted by the GOODHUE Town Board at its regular Town Board meeting held on the 27th day of August, 1985.

John Quicker Township Clerk
John P. ... Township Chairperson

It is the intent of these Township road maps to identify the easements and to label by Township Road Numbers all roads under the Township jurisdiction. The roads so identified are considered to be a full 66 foot roadway easement, 33 feet on each side of the centerline unless otherwise noted on the maps.

I hereby certify that I have prepared this map showing the GOODHUE Township Road locations and have generally described the easements for said roads and that said road designations are in accordance with the designated system as established by the GOODHUE Town Board. I further certify that I am a duly Registered Land Surveyor under the Laws of the State of Minnesota.

Vincent A. Fangman Date 8/28/1985
Vincent A. Fangman Reg. No. 14888 Pine Island, Minnesota

COUNTY RECORDER DOCUMENT NUMBER 300220

I hereby certify that this instrument was filed in the office of the County Recorder for record on this 27th day of September, 1985 at 10:00 o'clock P.M. and was duly recorded in Goodhue County Records.

Chris A. ...
Goodhue County Recorder

SEE ATTACHED ROADWAY EASEMENT DESCRIPTIONS
LABELED EXHIBIT "A"

BELVIDERE T111N R14W

NORTH

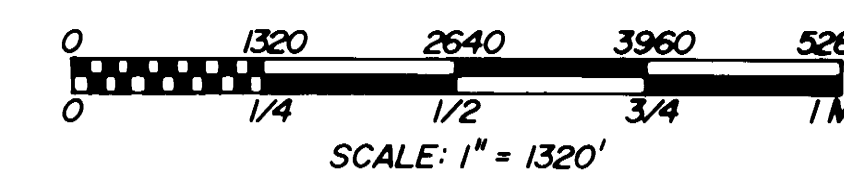

LEGEND	
36	SECTION NUMBER
45	COUNTY ROAD
58	STATE HIGHWAY
T-22	TOWNSHIP ROAD

NOTE: THE DATA USED TO PREPARE THE ABOVE MAP WAS OBTAINED BY METHODS OTHER THAN FIELD SURVEY. DIMENSIONS SHOWN ARE APPROXIMATE.

OFFICIAL COPY