

BELLE CREEK T11N R16W

WANAMINGO T11N R17W

ZUMBROTA T11N R15W

# MINNEOLA TOWNSHIP ROAD MAP T11N R16W GOODHUE COUNTY, MINNESOTA

Be it resolved by the Town Board of MINNEOLA Township, Goodhue County, Minnesota, that the roads and roadway easements as shown on the above map are hereby determined to be duly established 66 foot roadway easements unless otherwise shown on the above map.

The above resolution was duly adopted by the MINNEOLA Town Board at its regular Town Board meeting held on the 12th day of April, 1988.

Harry Kessler Township Clerk  
Boald M. ... Township Chairperson

It is the intent of these Township road maps to identify the easements and to label by Township Road Numbers all roads under the Township jurisdiction. The roads so identified are considered to be a full 66 foot roadway easement, 33 feet on each side of the centerline unless otherwise noted on the maps.

I hereby certify that I have prepared this map showing the MINNEOLA Township Road locations and have generally described the easements for said roads and that said road designations are in accordance with the designated system as established by the MINNEOLA Town Board. I further certify that I am a duly Registered Land Surveyor under the Laws of the State of Minnesota.

Vince Fangman Date June 6, 1988  
Vincent A. Fangman Reg. No. 14888 Pine Island, Minnesota

COUNTY RECORDER DOCUMENT NUMBER **321095**

I hereby certify that this instrument was filed in the office of the County Recorder for record on this 6th day of June, 1988 at 2:55 o'clock P.M. and was duly recorded in Goodhue County Records.

Craig A. Anderson  
Goodhue County Recorder

SEE ATTACHED ROADWAY EASEMENT DESCRIPTIONS  
LABELED EXHIBIT "A"

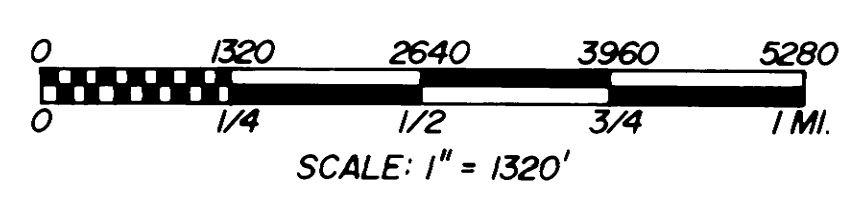

LEGEND	
36	SECTION NUMBER
45	COUNTY ROAD
58	STATE HIGHWAY
T-22	TOWNSHIP ROAD

NOTE: THE DATA USED TO PREPARE THE ABOVE MAP WAS OBTAINED BY METHODS OTHER THAN FIELD SURVEY. DIMENSIONS SHOWN ARE APPROXIMATE.

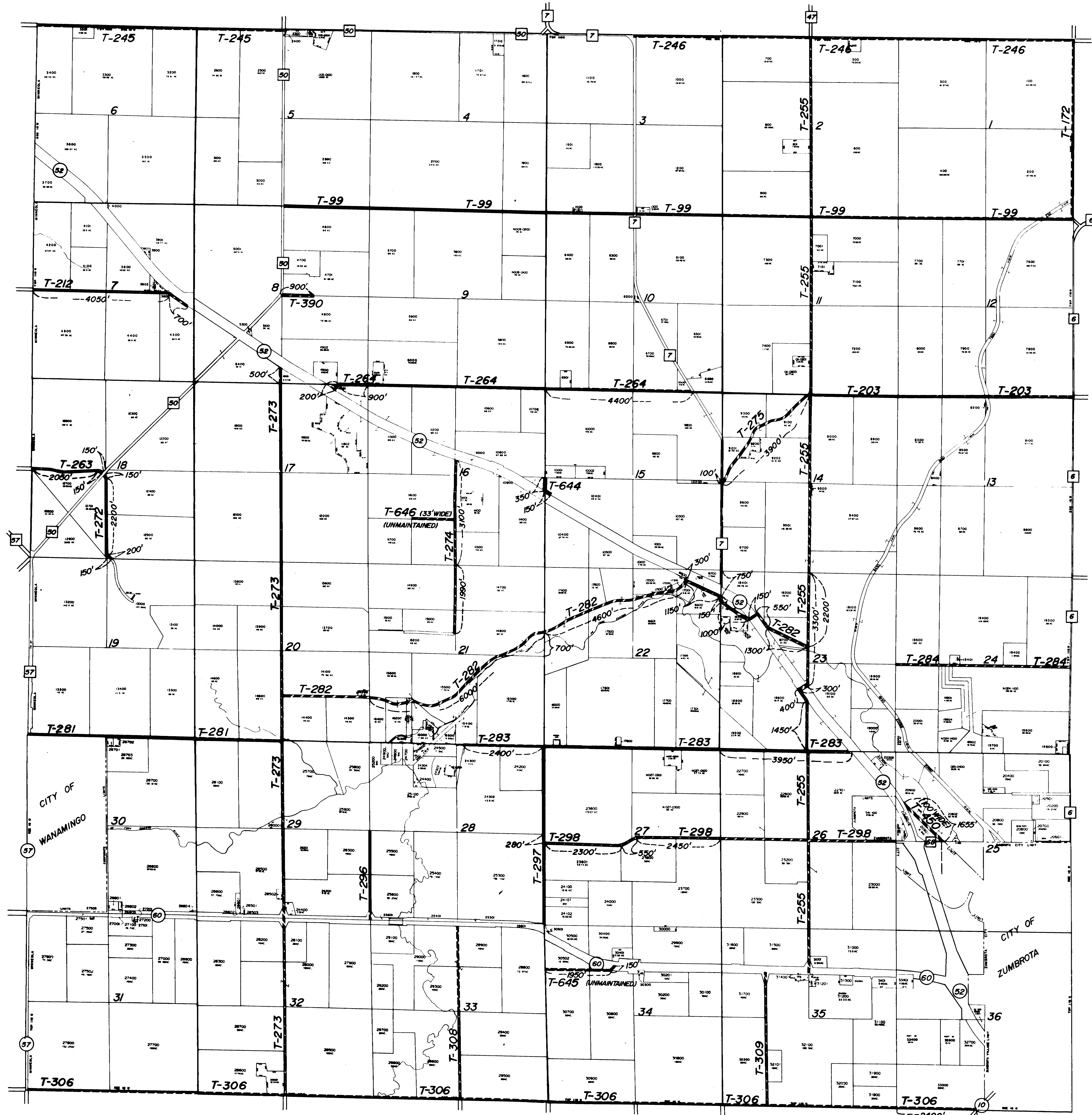

ROSCOE T109N R16W