

TOWNSHIP ROAD MAP

WELCH TOWNSHIP
 WELCH, GOODHUE COUNTY, MINNESOTA
 T 113 N, R 16 W ; T 114 N, R 16 W

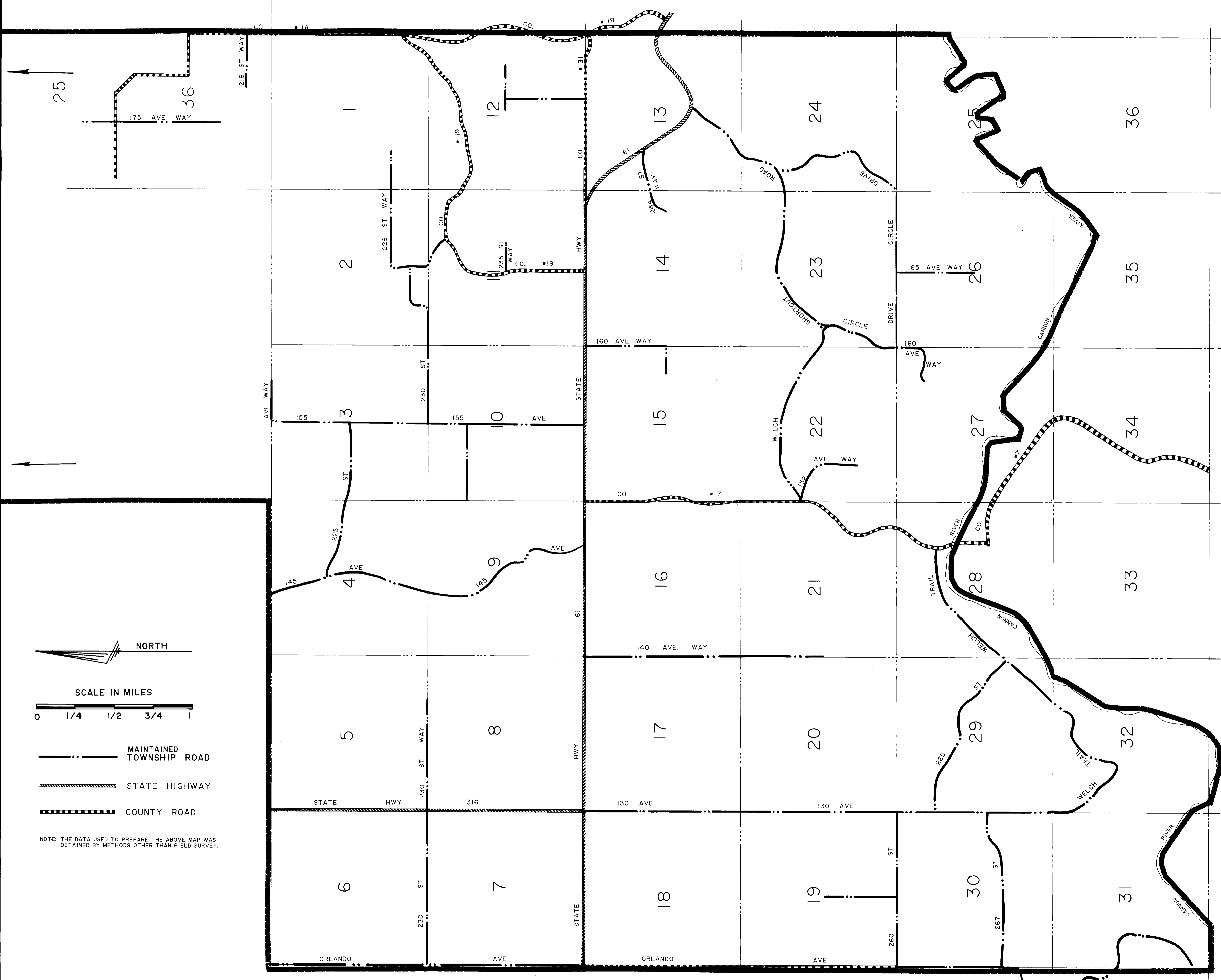

Resolved by the Township of Welch to hold a public hearing to consider recording roads by adopting an official map at _____ p.m. on the _____ day of _____, 199____. The roads to be recorded will be as four rod roads with the official and permanent alignment being 33 feet on each side of the existing centerline, except that those roads along the town line will be 33 feet from the centerline within Welch Township.

Date of resolution _____
 SIGNED: _____ Township Clerk
 _____ Township Chairperson

Adopted as the official road map claiming 66 feet of right of way, being 33 feet each side of the centerline of the roads shown hereon, by Welch Township by resolution on this _____ day of _____, 199____.

SIGNED: _____ Township Clerk
 _____ Township Chairperson

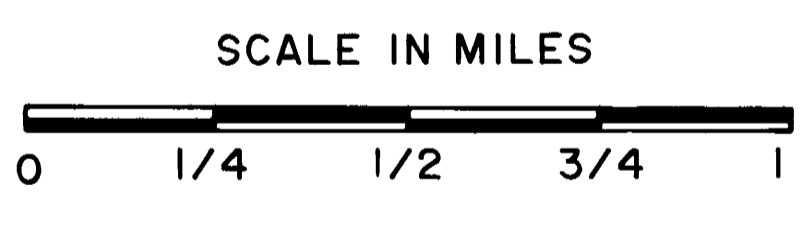
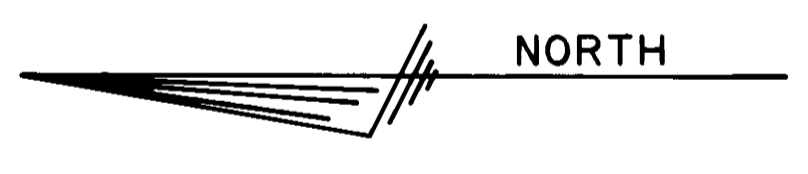

- MAINTAINED TOWNSHIP ROAD
- STATE HIGHWAY
- COUNTY ROAD

NOTE: THE DATA USED TO PREPARE THE ABOVE MAP WAS OBTAINED BY METHODS OTHER THAN FIELD SURVEY.