

Negative and 8 prints

WARN AND OLSON ADDITION

CITY OF RED WING
Goodhue County, Minnesota
Scale 1 inch = 40 Feet

August 8th 1952 R. G. Rhame
Red Wing, Minn. County Surveyor

NORTH

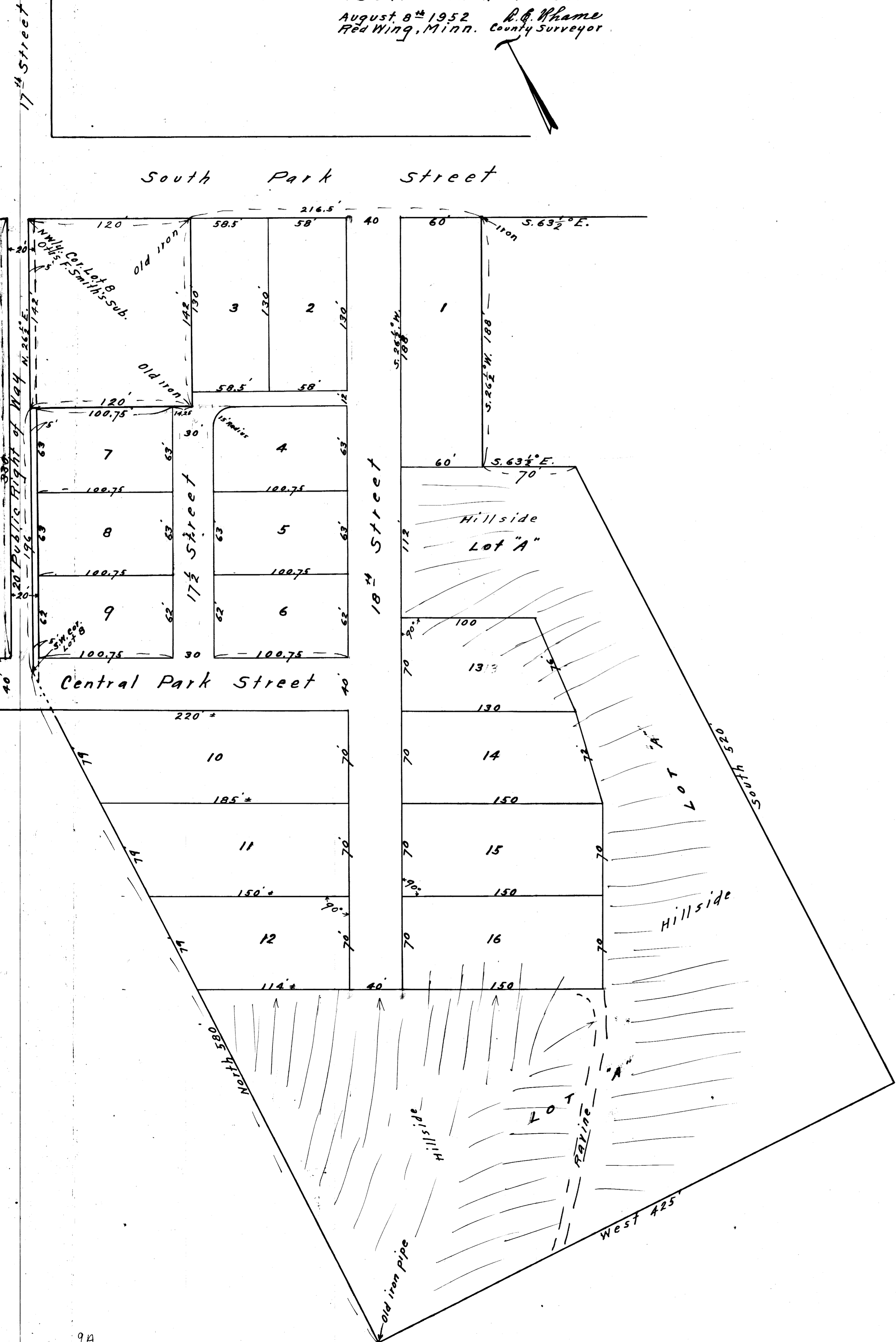

Dedication

Know all men by these presents: That we, Monroe Warn and Laura Warn his wife; Herman L. Olson and Esther I. Olson his wife, as owners of the following described real estate, in the City of Red Wing, County of Goodhue and State of Minnesota, to wit: All that part of the Northeast quarter of section 32, Township 113 North, Range 14 West, in the City of Red Wing, Goodhue County and State of Minnesota, described as follows:

From a point on the southerly line of South Park Street in the City of Red Wing at the northwesterly corner of Lot 9 of Ollis F. Smith's Sub-division of part of the northeast quarter of the northeast quarter of said section 32, run South 63 1/2 degrees East along the southerly line of South Park Street for 120 feet to an iron pipe for the Place of Beginning of tract here to be described;

Thence run South 63 1/2 degrees East along the southerly line of South Park Street for 216 1/2 feet to an iron pipe;

Thence South 26 1/2 degrees West 188 feet;

Thence South 63 1/2 degrees East 70 feet to the east line of the Northwest quarter of the Northeast quarter of said Section 32;

Thence South 52 0 feet to the southeast corner of said Northwest quarter of the Northeast quarter of said Section 32;

Thence due West 425 feet to an iron pipe;

Thence due North 580 feet to the southwest corner of said Lot 8;

Thence North 26 1/2 degrees East 196 feet more or less to a point distant 142 feet South 26 1/2 degrees West of the northwesterly corner of said Lot 1;

Thence South 63 1/2 degrees East 120 feet to an iron pipe;

Thence North 26 1/2 degrees East 142 feet to the Place of Beginning.

Said tract containing 7.08 acres, more or less.

Have caused same to be surveyed by Albert E. Rhame, County Surveyor of Goodhue County, and the Lots, Blocks, Streets and Alleys in same are arranged and platted in the manner shown and named and designated as "WARN AND OLSON ADDITION".

The owners above named hereby Dedicate to the Public Use the Streets and Alleys as shown hereon.

In Witness whereof the said owners have executed this instrument this 22nd day of August 1952

Witnesses

Signed

State of Minnesota } ss.
 County of Goodhue }
 On this 22nd day of August, 1952 before me personally appeared Monroe Warn and Laura Warn his wife; Herman L. Olson and Esther I. Olson his wife to me known to be the persons described in and who executed the foregoing instrument and acknowledged that they executed the same as their free act and deed.

My Commission expires 16th day of August 1955 - Notary Public, County of Goodhue, State of Minnesota

State of Minnesota } ss.
 County of Goodhue }
 This is to certify that I surveyed and platted the premises herein described in the manner shown on this plat, the same to be known as "WARN AND OLSON ADDITION".

That this plat is a correct representation of the survey; that all distances are correctly shown on this plat; that the monuments for guidance of future surveys have been correctly placed in the ground as shown by said plat; that the outside boundary lines are correctly designated on said plat; that the topography of the land is correctly shown on said plat; that the Public Highways are correctly shown on said plat and that there are no wet places.

Albert E. Rhame
 County Surveyor, Goodhue County, Minn.

State of Minnesota } ss.
 County of Goodhue }
 On this 8th day of August, 1952, before me personally appeared Albert E. Rhame, to me known to be the person described in and who executed the above Surveyor's Certificate and acknowledged that he executed the same as his free act and deed.

Margaret A. Gripp
 Deputy Auditor Goodhue County, Minn.
 My Commission expires _____

City of Red Wing } ss.
 County of Goodhue }
 State of Minnesota }
 I hereby certify that the following resolution was duly passed and adopted by the City Council of the City of Red Wing, State of Minnesota at a meeting held in the Council Rooms in the City Hall on the 27th day of SEPTEMBER 1952 to be the resolution of the City Council of the City of Red Wing, that the within plat of "WARN AND OLSON ADDITION" of the City of Red Wing, State of Minnesota, which has been duly presented, together with an abstract and certificate of title, be approved.

Dated this 27th day of SEPTEMBER 1952

_____ City Clerk, City of Red Wing, Minn.

Taxes paid by Tax Sales or otherwise and Transfer entered this 27th day of September 1952.

_____ County Auditor

Taxes for the year 1951 - on the land described within, are paid.

_____ County Treasurer

Office of Register of Deeds } ss. # 1403
 Goodhue County, Minnesota }

I hereby certify that the within instrument was filed in this office for record on the 27th day of September, 1952 at 2:00 o'clock P.M. and was duly recorded in Book 4 - of Plats on page 23.

_____ Register of Deeds

See Reservation
 meeting Party
 17 1/2 Street, depth 8 ft on road, side of center line.
 File 99
 Drawn 1/1948