

Make Negative and e prints

See Resolution
+ Vacation
of Streets
Book 89 M.R.
Page 27

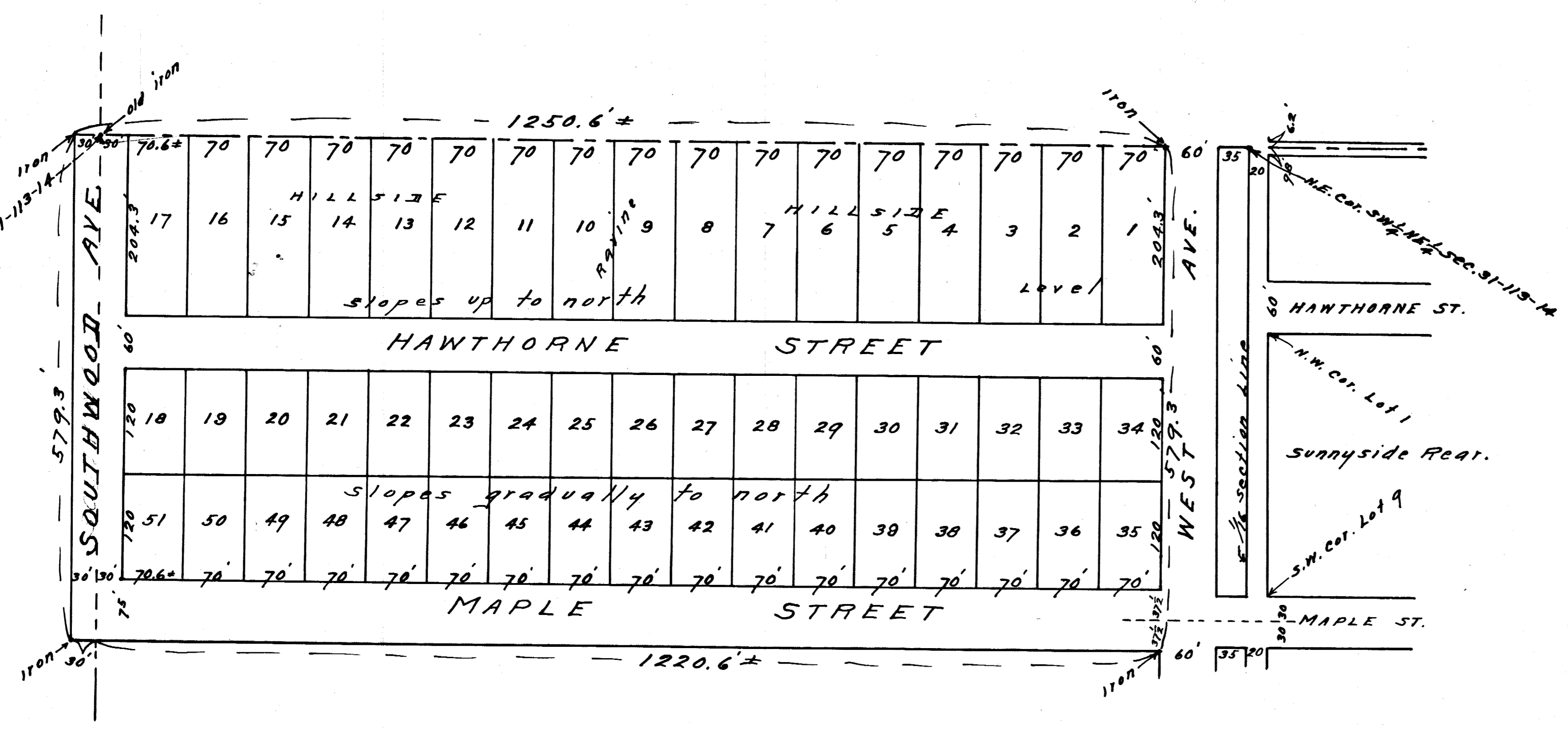

Plat Showing
PAUL LAWRENCE ADDITION
City of Red Wing, Minnesota
Scale 1 inch = 100 Feet
July 17th 1952 A. E. Phame
Red Wing, Minn. County Surveyor

Dedication
Know all men by these presents:
That Paul Lawrence and Melores Lawrence his wife and
the E. H. Lidberg Company
of the following described real estate in the City of Red Wing, County of
Goodhue and State of Minnesota, to wit: All that part of the southwest quarter of the Northeast quarter
of Section 31 Township 13 North, Range 14 West, and of the South-
east quarter of the northwest quarter of said Section 31, described as follows:
Beginning at an iron pipe at the intersection of the north line of the southwest quarter
of the northeast quarter of said Section 31 with the west line of West Avenue; Thence run
South along the west line of West Avenue 579.9 feet to an iron pipe; Thence run West and
parallel to the north line of said southwest quarter of northeast quarter for 1220.6 feet
more or less to west line of said southwest quarter of northeast quarter; Thence continue west
for 90 feet to an iron pipe; Thence north parallel and 30 feet west of the east line of said south-
east quarter of the northwest quarter 579.3 feet to the north line of said southeast quarter of
northwest quarter; Thence run east 1250.6 feet to the Place of Beginning.
Have caused same to be surveyed by Albert E. Phame, County Surveyor of Good-
hue County, and the Lots, Blocks, Streets and Alleys in same are arranged and
platted in the manner shown and named and designated as

The owners above named hereby Dedicate to the Public Use the
Streets and Alleys as shown hereon.
In Witness whereof the said owners have executed this Instrument
this 22nd day of July 1952.

Witnesses
Paul Lawrence
Melores Lawrence
Edward H. Lidberg, President
Clayton H. Swanson, Secretary
Clayton H. Swanson, Secy.

State of Minnesota } ss.
County of Goodhue }
On this 22nd day of July 1952 before me personally appeared
Paul Lawrence and Melores Lawrence his wife and the E. H. Lidberg
Company by Edward H. Lidberg, President and Clayton H. Swanson, Secretary,
to me known to be the persons described
in and who executed the foregoing instrument and acknowledged that they
executed the same as their free act and deed
Charles J. Anderson
Notary Public, County of Goodhue
My Commission expires April 8, 1953

Surveyor's Certificate
State of Minnesota } ss.
County of Goodhue }
This is to certify that I surveyed and platted the
premises herein described in the manner shown on this plat, the same
to be known as PAUL LAWRENCE ADDITION.
That this plat is a correct representation of the
survey; That all distances are correctly shown on this plat; That the monuments
for guidance of future surveys have been correctly placed in the ground as
shown by said plat; That the outside boundary lines are correctly designat-
ed on said plat; That the topography of the land is correctly shown on
said plat; That the Public Highways are correctly shown on said plat
and that there are no wet places.
Albert E. Phame
County Surveyor Goodhue County, Minn.

City of Red Wing } ss.
County of Goodhue }
State of Minnesota }
I hereby certify that the following resolution was
duly passed and adopted by the City Council of the City of Red Wing,
State of Minnesota at a meeting held in the Council Rooms in the City
Hall on the 4th day of SEPTEMBER, 1952;
That the within plat of PAUL LAWRENCE ADDITION to the City of Red Wing,
State of Minnesota, which has been duly presented, together with an
abstract and Certificate of title, be approved.
Dated this 22nd day of SEPTEMBER 1952.
City Clerk, City of Red Wing, Minnesota
A. E. Phame

Taxes paid by Tax Sales or otherwise and Transfer entered
this 22nd day of September 1952
Taxes for the year 1951 on the land described within are paid.
County Auditor
County Treasurer

Office of Register of Deeds } ss. 155489
Goodhue County, Minnesota }
I hereby certify that the within instrument
was filed in this office for record on the 22nd day of September A.D. 1952
at 12:00 o'clock P.M. and was duly recorded in Book 14 - of Plats on
page 24 -
Register of Deeds

State of Minnesota } ss.
County of Goodhue }
On this 17th day of July 1952, before me per-
sonally appeared Albert E. Phame, to me known to be the person de-
scribed in and who executed the herein Surveyor's Certificate and
acknowledged that he executed the same as his free act and deed.
Dorcas J. Anderson, Deputy
County Auditor Goodhue County, Minn.
My Commission January 1st 1955