

See Resolution Amending name of Lehrback Road Book 92 m 2, page 494

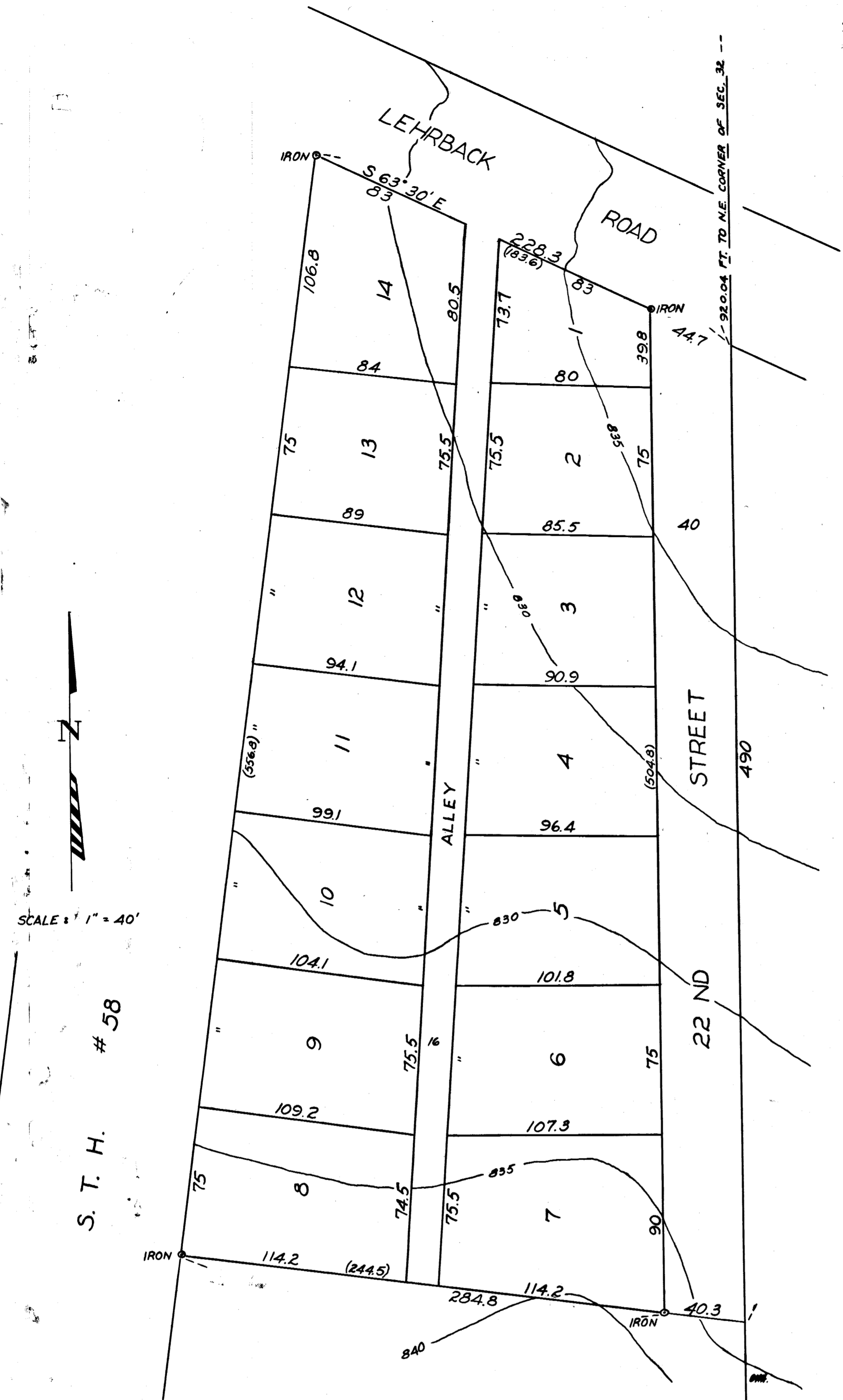

TOWNSHIP 113 N. - RANGE 14 W.

DEDICATION

KNOW ALL MEN BY THESE PRESENTS, THAT THE CITY OF RED WING AS THE OWNER OF THE FOLLOWING DESCRIBED REAL ESTATE IN THE CITY OF RED WING, COUNTY OF GOODHUE, STATE OF MINNESOTA, TO WIT; THAT PART OF THE EASTERLY ONE HALF (1/2) OF THE NORTHEASTERLY ONE QUARTER (1/4) OF SECTION 32, DESCRIBED AS FOLLOWS; COMMENCING 920.04 FEET SOUTH OF THE NORTHEAST CORNER OF SECTION 32 FOR A POINT OF BEGINNING, THENCE SOUTH 490 FEET, THENCE WESTERLY 284.8 FEET TO THE EAST LINE OF STATE TRUNK HIGHWAY NUMBER 58, THENCE NORTHERLY ON THE EAST LINE OF STATE TRUNK HIGHWAY NUMBER 58, TO THE SOUTH LINE OF THE LEHRBACK ROAD 556.8 FEET, THENCE SOUTH 63° 30' EAST 228.3 FEET ON THE SOUTH LINE OF THE LEHRBACK ROAD TO THE POINT OF BEGINNING, SHOWN IN DETAIL ON THE ANNEXED PLAT, HAS CAUSED THE SAME TO BE SURVEYED AND PLATTED INTO LOTS, BY JAMES F. ENZ, CITY ENGINEER AND NAMED AND DESIGNATED AS "HARRISON ADDITION," TO THE CITY OF RED WING, AND HAS CAUSED THE ANNEXED PLAT THEREOF TO BE MADE ACCORDING TO THE STATUTES. THE OWNER HEREBY DEDICATES TO THE PUBLIC, USE OF ALL STREETS AND ALLEYS SHOWN ON THE ANNEXED PLAT. IN WITNESS WHEREOF THE SAID OWNER HAS EXECUTED THIS INSTRUMENT THIS FIRST (1) DAY OF OCTOBER 1953.

WITNESS

SIGNED CITY OF RED WING, MINNESOTA  
 Harry E. Rardin, MAYOR  
 City Clerk

STATE OF MINNESOTA SS ON THIS FIRST (1) DAY OF OCT. 1953 BEFORE ME, A NOTARY PUBLIC WITHIN SAID COUNTY, PERSONALLY APPEARED HARRY E. RARDIN AND H.E. NORDHOLM TO ME KNOWN TO BE THE PERSONS WHO EXECUTED THE FOREGOING INSTRUMENT AND ACKNOWLEDGE THAT THEY EXECUTED THE SAME AS THEIR FREE ACT AND DEED.

MY COMMISSION EXPIRES  
 May 11, 1954

Francis H. Watson (Francis H. Watson)  
 NOTARY PUBLIC  
 GOODHUE COUNTY, MINNESOTA

SURVEYORS CERTIFICATE

I, JAMES F. ENZ, A REGISTERED LAND SURVEYOR, HEREBY CERTIFY THAT I HAVE, AT THE REQUEST OF THE OWNER, MADE THE ABOVE MENTIONED SURVEY AND PLAT OF "HARRISON ADDITION" AND THAT ALL INFORMATION ON SAID PLAT IS CORRECTLY SHOWN TO THE BEST OF MY KNOWLEDGE AND BELIEF, THAT IRONS CONSISTING OF IRON PIPE HAVE BEEN PLACED AT POINTS MARKED ON THE PLAT AND THAT THERE ARE NO WET LANDS OR PUBLIC ROADS ON THIS PLAT, EXCEPT AS SHOWN.

James F. Enz (James F. Enz)  
 REGISTERED LAND SURVEYOR  
 MINNESOTA REGISTRATION NO. 899

STATE OF MINNESOTA SS ON THIS FIRST (1) DAY OF OCT. 1953, PERSONALLY APPEARED BEFORE ME, JAMES F. ENZ, TO ME WELL KNOWN, WHO ADMITS THE ABOVE CERTIFICATE AS HIS OWN FREE ACT AND DEED

MY COMMISSION EXPIRES  
 May 11, 1954

Francis H. Watson (Francis H. Watson)  
 NOTARY PUBLIC  
 GOODHUE COUNTY, MINNESOTA

I HEREBY CERTIFY THAT THE TAXES FOR THE YEAR 1953 ON THE ABOVE DESCRIBED LANDS ARE PAID.

Walter F. Fritz  
 COUNTY TREASURER  
 GOODHUE COUNTY, MINNESOTA

I HEREBY CERTIFY THAT THE TAXES PRIOR TO THE YEAR 1953 ON THE ABOVE DESCRIBED LANDS ARE PAID.

E. E. Blom  
 COUNTY AUDITOR  
 GOODHUE COUNTY, MINNESOTA  
 By Ed. J. Berg Deputy Auditor

CITY OF RED WING  
 COUNTY OF GOODHUE  
 STATE OF MINNESOTA I HEREBY CERTIFY THAT THE FOLLOWING RESOLUTION WAS DULY PASSED AND ADOPTED BY THE CITY COUNCIL OF THE CITY OF RED WING, STATE OF MINNESOTA AT A MEETING HELD IN THE COUNCIL ROOMS IN THE CITY HALL ON THE FIRST (1) DAY OF OCTOBER 1953. "BE IT RESOLVED BY THE CITY COUNCIL OF THE CITY OF RED WING, MINNESOTA, THAT THE WITHIN PLAT OF "HARRISON ADDITION" TO THE CITY OF RED WING, MINNESOTA, WHICH HAS BEEN DULY PRESENTED TOGETHER WITH AN ABSTRACT AND CERTIFICATE OF TITLE, BE APPROVED DATED THIS FIRST (1) DAY OF OCTOBER 1953.

City Clerk  
 CITY OF RED WING, MINNESOTA

HARRISON ADDITION  
 CITY OF RED WING  
 TOWNSHIP 113 N. - RANGE 14 W.  
 GOODHUE COUNTY - STATE OF MINNESOTA

J. F. ENZ CITY ENGINEER  
 R. L. ANDERSON ASS'T. CITY ENGINEER  
 AUGUST 14, 1953 RED WING, MINN.

OFFICE OF REGISTER OF DEEDS  
 GOODHUE COUNTY, MINN.  
 I have on file the within  
 7<sup>th</sup> day of Apr. 1954  
 4<sup>th</sup> of Plats  
 on page 28  
 Register of Deeds

See Resolution Book 89 M R Page 472