

See Resolution
Vacating Portion
of Territorial Road
Book 93 m.R.
Page 379

#171393 See Plat of
Cemeteries
Book 93 m.R. Page 12

Plat Showing
GLEN VIEW ADDITION
City of Red Wing, Minnesota
Scale 1 inch = 100 Feet

June 8th 1956 Albert E. Phame
Red Wing, Minn. Registered Land Surveyor

Dedication

Know all men by these presents:

That Alvin B. Steffenhagen and Helen A. Steffenhagen his wife, owners of the following described real estate in the City of Red Wing, County of Goodhue and State of Minnesota, to wit: All that part of Government Lots 1 and 5 in Section 31, Township 113 North, Range 14 West in the City of Red Wing, Goodhue County and State of Minnesota, described as follows: Beginning at the intersection of the center line of the Twin Bluff Road with the north line of said Government Lot 5; Thence South 9°00' West along center line of said Road 900 feet; Thence South 25°16' West 100 feet; Thence South 42°34' West 100 feet; Thence South 50°34' West along center of said Road for 50 feet; Now leaving said Road run North 39°26' West 183 feet; Thence South 50°34' West parallel with said Road 400 feet to the West Line of said Government Lot 5; Thence South 69°5 feet to the Southwest corner of said Government Lot 5; Thence East along the South Lines of said Government Lot 5 and 1 for 1229 feet to a point distant 378.4 feet east of the Southwest corner of said Government Lot 1; Thence North to the North Line of said Government Lot 5 at a point 353.3 feet distant West of the northeast corner thereof; Thence West 543 feet to the Place of Beginning; Said tract containing 30 acres more or less.

Have caused same to be surveyed by Albert E. Phame, County Surveyor of Goodhue County, and the Lots and Streets in same are arranged and platted in the manner shown and named and designated as GLEN VIEW ADDITION.

The owners above named hereby Dedicate the Streets shown hereon for the Public Use for together with all that part of said Government Lot 5 lying northwesterly of above described 30 acre tract, this 27th day of September 1956.

In Witness whereof the said Owners have executed this instrument this 27th day of September 1956
Alvin B. Steffenhagen
Helen A. Steffenhagen

State of Minnesota } ss.
County of Goodhue }
On this 27th day of September 1956 before me personally appeared Alvin B. Steffenhagen and Helen A. Steffenhagen his wife to me known to be the persons described in and who executed the foregoing instrument and acknowledged that they executed the same as their free act and deed.

Arnold E. Vogel
Notary Public, County of Goodhue.
My Commission expires April 14 1957

State of Minnesota } ss.
County of Goodhue }
This is to certify that I surveyed and platted the premises herein described in the manner shown on this plat, the same to be known as GLEN VIEW ADDITION. That this plat is a correct representation of the survey; That all distances are correctly shown on this plat; That the monuments for guidance of future surveys have been correctly placed in the ground as shown by said plat; That the outside boundary lines are correctly designated on said plat; That the topography of the land is correctly shown on said plat; That the public highways are correctly shown on said plat and that there are no wet places.

Albert E. Phame
County Surveyor of Goodhue County, Minn.
and Registered Land Surveyor.

State of Minnesota } ss.
County of Goodhue }
On this 8th day of June 1956 before me personally appeared Albert E. Phame to me known to be the person described in and who executed the herein Surveyor's Certificate and acknowledged that he executed the same as his free act and deed.

Walter C. Heston
Notary Public Goodhue County, Minn.
My Commission Expires July 29 1959

Office of Register of Deeds } ss. 169468
Goodhue County, Minnesota }

I hereby Certify that the within instrument was filed in this office for record on the 20th day of October 1956 at 12:00 o'clock P.M. and was duly recorded in Book 4 of Plats on page 34.

Register of Deeds.

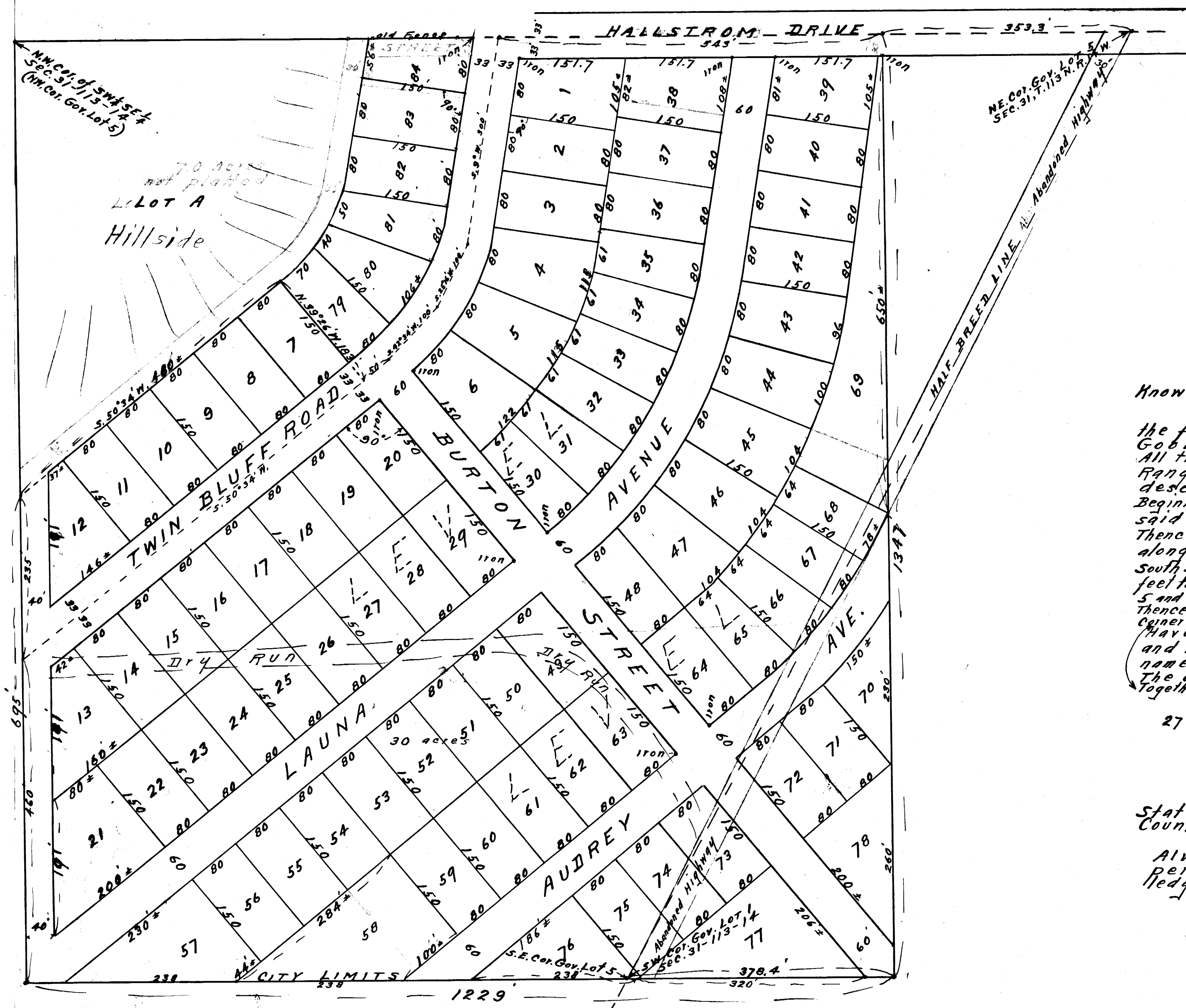

City of Red Wing } ss.
County of Goodhue }
State of Minnesota }

I hereby certify that the following resolution was duly passed and adopted by the City Council of the City of Red Wing, State of Minnesota at a meeting held in the Council Rooms in the City Hall on the 4th day of October 1956. Be it resolved by the City Council of the City of Red Wing, State of Minnesota that the within plat of GLEN VIEW Addition to the City of Red Wing, State of Minnesota which has been duly presented, together with an abstract and Certificate of title, be approved.

N. G. Nordholm Dated this 10th day of OCTOBER-1956
City Clerk, City of Red Wing, Minnesota

Taxes paid by Tax Sales or otherwise and Transfer entered this 10th day of October 1956

County Auditor

Taxes for the year 1955 on the land described within are paid.

County Treasurer

See Resolution
vacating
Portion of Launa
Avenue +
Goodhue Avenue
Book 132
Page 526