

"BERNARD F. GADIENT ADDITION"
SE 1/4 NE 1/4 and NE 1/4 SE 1/4 Section 32, Township 113 North, Range 14 West,
Red Wing, Minnesota

Scale 1 inch = 40 Feet

October 27th 1958
Red Wing, Minn.

Albert E. Rhame
Registered Civil Engineer
and Land Surveyor

iron pins placed at all corners

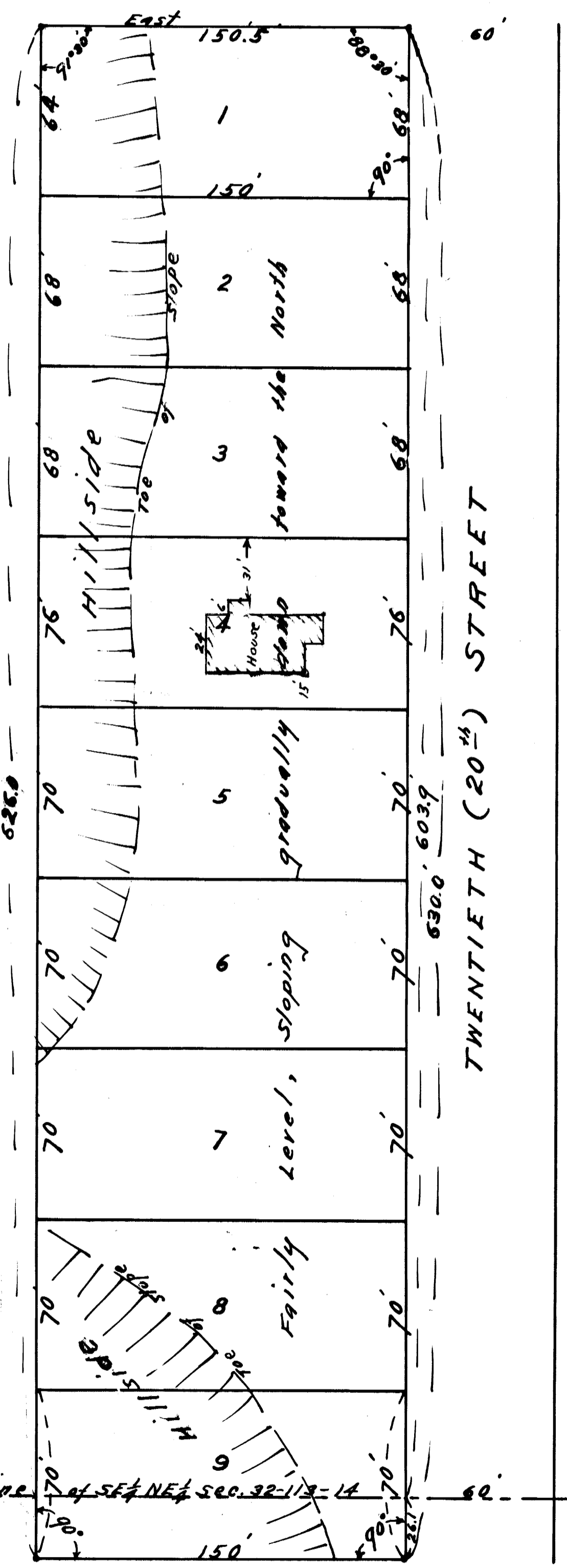

Dedication

Know all men by these presents: That we, owners of the following described real estate in the City of Red Wing, County of Goodhue and State of Minnesota, to wit: All that part of the SE 1/4 NE 1/4 and NE 1/4 SE 1/4 of Section 32, Township 113 North, Range 14 West; beginning at an iron pipe on the south extension of the west line of 20th Street distant 608.9 feet north of the south line of said SE 1/4 NE 1/4; Thence South on the South extension of the west line of 20th Street for 630 feet; Thence West 90° for 150 feet; Thence North 90° for 626 feet; Thence East 150 feet to the Place of Beginning. Bernard F. Gadiant and Agnes G. Gadiant, his wife, have caused same to be surveyed by Albert E. Rhame, County Surveyor of Goodhue County, State of Minnesota and the lots and street are arranged and platted in the manner shown and named and designated as "BERNARD F. GADIENT ADDITION".

The owners above named, plat the Lots as shown here on.

Signed
Bernard F. Gadiant
Agnes G. Gadiant

State of Minnesota } ss.
County of Goodhue }

On this 27th day of October 1958, before me personally appeared, Bernard F. Gadiant and Agnes G. Gadiant, his wife, to me known to be the persons described in and who executed the foregoing instrument and acknowledged that they executed the same as their free act and deed.

Notary Public, County of Goodhue, Minn.
My Commission expires - - - - -

Surveyor's Certificate

State of Minnesota } ss.
County of Goodhue }

This is to certify that I surveyed and platted the premises herein in the manner shown on this plat, the same to be known as "BERNARD F. GADIENT ADDITION". That this plat is a true representation of the survey; That all distances are correctly shown on this plat; That the monuments for guidance of future surveys have been correctly placed in the ground as shown by said plat; That the outside boundary lines are correctly designated on said plat; That the topography of the land is correctly shown on said plat and that there are no wet places.

Albert E. Rhame
County Surveyor of Goodhue County, Minn.

State of Minnesota } ss.
County of Goodhue }

On this 27th day of October 1958 before me personally appeared Albert E. Rhame, to me known to be the person described in and who executed the above Surveyor's Certificate and acknowledged that he executed the same as his free act and deed.

Notary Public, Goodhue County, Minn.
My Commission expires Sep 9th 1960.

City of Red Wing, } ss.
County of Goodhue, } ss.
State of Minnesota }

I hereby certify that the following resolution was duly passed and adopted by the City Council of the City of Red Wing, State of Minnesota at a meeting held in the Council rooms in the City Hall on the 5th day of MARCH 1959; Be it resolved by the City Council of the City of Red Wing that the within plat of "Bernard F. Gadiant Addition" to the City of Red Wing, State of Minnesota, which has been duly presented together with an abstract and Certificate of title be approved. Dated this 5th day of MARCH 1959.

City Clerk, City of Red Wing, Minn.

Taxes paid by Tax Sales or otherwise and Transfer entered this 2nd day of April 1958

County Auditor.

Taxes for the year 1958 on the land described within are paid.

County Treasurer.

Office of Register of Deeds } ss.
Goodhue County, Minnesota }

I hereby certify that the within instrument was filed in this office for record on the 27th day of October 1958 at 4:25 o'clock and was duly recorded in Book 12 of Plats on page 178276.

Register of Deeds.

178276