

# MAP OF FLORENCE, MIN.

See Order of District Court pertaining to vacating this plat recorded in Book 20 of M.R. on page 276 etc.  
B. C. Freeman  
Reg. of Deeds

See Order of Dist. Court pertaining to vacating a part of this plat recorded in Book 56 of M.R. pages 303-304-305-306-307.  
B. C. Freeman  
Reg. of Deeds

Know all men that we the undersigned owners of the Town of Florence in the County of Goodhue State of Minnesota give and set apart all streets and alleys as surveyed by S. A. Hart as public property in said Town of Florence  
Aug. 18<sup>th</sup> 1858

Calvin Potter  
Joseph D. Spinney  
James Sutherland  
Justice of the Peace

State of Minnesota  
County of Goodhue  
Before the undersigned one of the Justices of the Peace in and for said County personally appeared Calvin Potter Joseph D. Spinney and James Sutherland this tenth day of August A.D. 1858 to me well known to be the identical persons who signed and executed the foregoing conveyance as therein expressed and who acknowledged that they executed the same voluntarily and freely for the use and purpose therein expressed  
Perry B. Martin  
Justice of the Peace

This Town is situated in Section 24 Township 12 Range 13 according to government survey

Records of Deeds Book 20 M.R. page 276

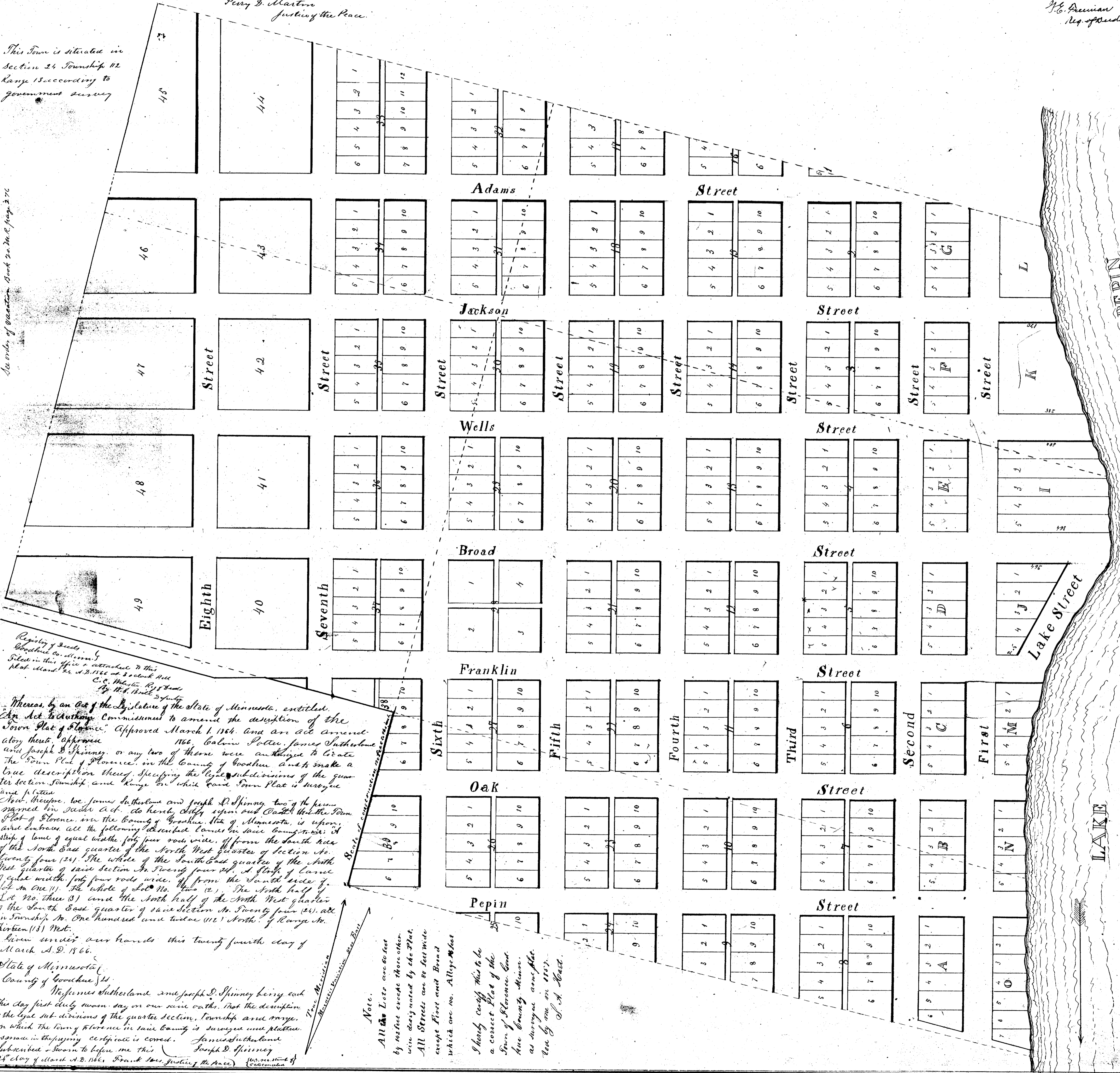

Registry of Deeds  
Goodhue Co. Minn.  
Filed in this office & attached to this Plat March 22<sup>nd</sup> A.D. 1866 at 3 o'clock P.M.  
B. C. Freeman  
Reg. of Deeds

Whereas, by an Act of the Legislature of the State of Minnesota, entitled, "An Act to Authorize Commissioners to amend the description of the Town Plat of Florence," Approved March 1, 1864, and an Act amendatory thereto, approved 1866, Calvin Potter, James Sutherland and Joseph D. Spinney, or any two of them were authorized to locate the Town Plat of Florence, in the County of Goodhue, and to make a true description thereof, specifying the legal subdivisions of the quarter section Township, and Range on which said Town Plat is surveyed and situate

Now, therefore, we James Sutherland and Joseph D. Spinney, two of the persons named in said Act, do hereby certify again and confirm that the Town Plat of Florence, in the County of Goodhue, State of Minnesota, is upon and embraces all the following described lands in said County, to-wit: A strip of land of equal width, forty-four rods wide, off from the south side of the North East quarter of the North West quarter of section No. twenty-four (24), the whole of the South East quarter of the North West quarter of said section No. twenty-four (24), a strip of land of equal width, forty-four rods wide, off from the south side of Lot No. one (1), the whole of Lot No. two (2), the North half of Lot No. three (3) and the North half of the North West quarter of the South East quarter of said section No. twenty-four (24), all in Township No. One hundred and twelve (112) North, of Range No. Thirteen (13) West.

Given under our hands this twenty-fourth day of March A.D. 1866.

State of Minnesota  
County of Goodhue  
We James Sutherland and Joseph D. Spinney being each this day first duly sworn, say on our oath, that the description of the legal subdivisions of the quarter section, Township, and Range, on which the Town of Florence in said County is surveyed and situated, as herein set forth, is correct.

James Sutherland  
Joseph D. Spinney  
24<sup>th</sup> day of March A.D. 1866. (Witnesses of Court)

Note.  
All the Lots are 80 feet by 160 feet except those other wise designated by the Plat.  
All Streets are 80 feet wide except First and Broad which are 100. Allys. West

I hereby certify that this is a correct Plat of the Town of Florence, in the County of Goodhue, State of Minnesota, as surveyed and accepted, and by me on 1858.  
S. A. Hart

LAKE PEPIN

LAKE