

I hereby certify that this is a true plat of a part of Lot No 2 of Section No 25 Township No 113 Range No 15 M. as surveyed by me May 1st A.D. 1871.
 S. A. Hart
 Surveyor

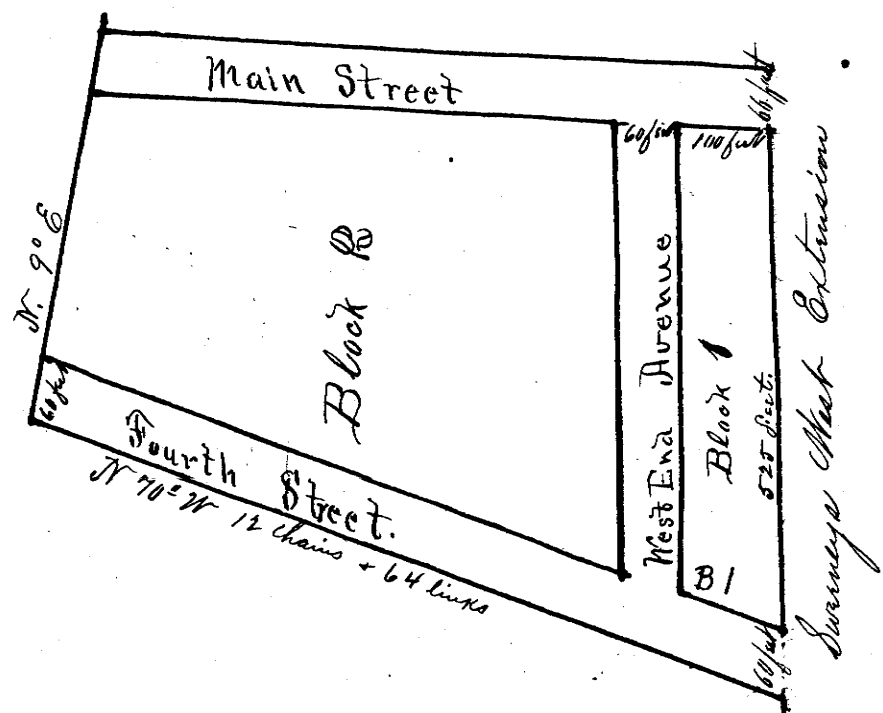

This Plat embraces a piece of land. Beginning at a point 4 chains and 84 links N and N 2° 20' W 23 chains and 44 links from the S E corner of Section No 25 Township No 113 Range No 15 of the 5th principal meridian - thence N 70 degrees N 12 chains and 64 links, thence North Easterly to Main Street thence along Main Street to Survey West Extension to Red Wing, thence S 2° 20' E to point of beginning. The streets to be given to the public for public use.
 S. A. Hart
 Surveyor

City Recorder Office
 City of Red Wing
 Goodhue County Minnesota
 The within Plat was presented to the City Council of the City of Red Wing at their meeting held May 27th A.D. 1871 for approval and was duly approved by the City Council as appears by the records in my office - Certify my hand official and the seal of the City of Red Wing this 1st day of June A.D. 1871.
 S. J. Millard
 City Recorder
 City of Red Wing

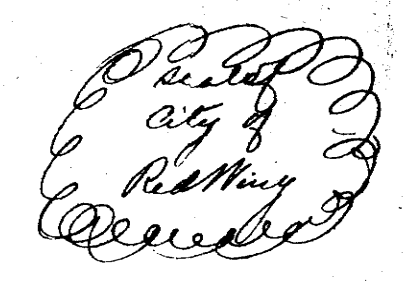

I, John Day the Proprietor of Block One Two as designated on this Plat in the City of Red Wing Goodhue County State of Minnesota hereby certify that I caused this plat to be made and hereby dedicate and give to the Public the streets marked "Fourth Street" and "West End Avenue" to be opened and used by the Public as streets forever.
 Witness my hand and seal this first day of May A.D. 1871
 In presence of
 P. Sanford
 James Leather

State of Minnesota }
 County of Goodhue }
 On this day of May A.D. 1871 personally came before me John Day known to me to be the person executed the above dedication and he acknowledged the same to be his free act and deed for the uses and purposes therein stated.
 P. Sanford
 Notary Public
 Goodhue County
 Minnesota



Auditors Office, Goodhue County Minn.
 Red Wing June 1st 1871
 All taxes paid on the land embraced in the within Plat and the Transfer and Change notes
 S. J. Millard
 Co Auditor

Office of Register of Deeds
 Goodhue County Minn.
 I hereby certify that the within Plat which is a copy of original was filed in this office for record on the 1st day of June A.D. 1871 at 4th o'clock P.M.
 Chestnut
 Reg of Deeds
 By Pursuit
 Deputy

