

MAP OF THE TOWN OF CANNON FALLS.

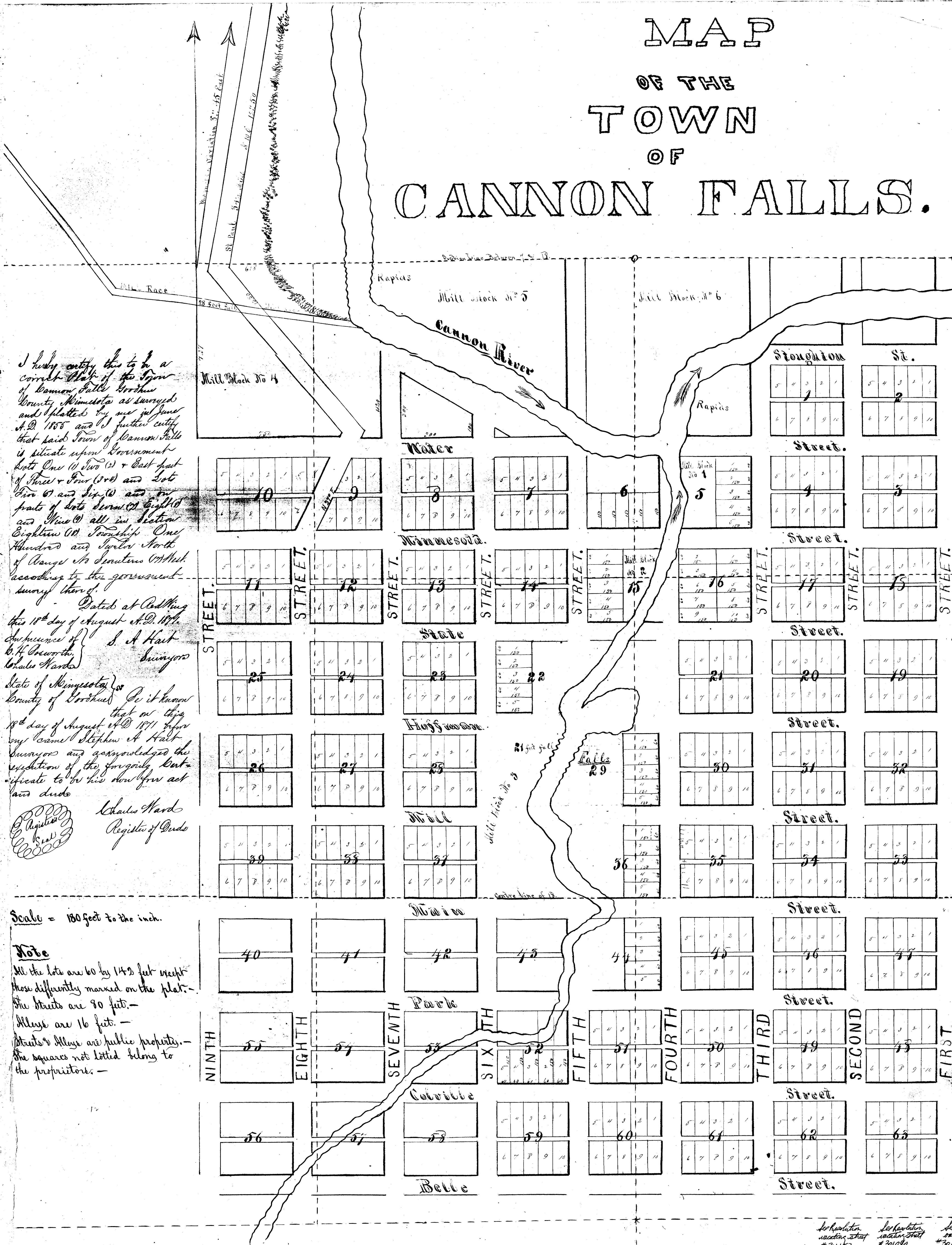

I hereby certify this to be a correct Plat of the Town of Cannon Falls, Goodhue County, Minnesota, as surveyed and plotted by me in June A.D. 1871 and I further certify that said Town of Cannon Falls is situated upon Government Lots One (1) and (2) + East part of Five (5) and Six (6) and Lot Five (5) and Six (6) and the East part of Lots Seven (7) Eight (8) and Nine (9) all in Section Eighteen (18) Township One Hundred and Tenth North of Range No. Sixteen West according to the government survey thereof.

Dated at Red Wing this 18th day of August A.D. 1871.
S. A. Hart
Charles H. Brewster
Surveyors

State of Minnesota, County of Goodhue. As it known that on this 18th day of August A.D. 1871 before my said Stephen A. Hart Surveyor and acknowledged the execution of the foregoing Certificate to be his own free act and deed.

Charles H. Hard
Register of Deeds

Scale = 180 feet to the inch.

Note
All the lots are 60 by 142 feet except those differently marked on the plat. The streets are 90 feet. Alleys are 16 feet. Streets & Alleys are public property. The squares not lettered belong to the proprietors.

This is to certify that you Edward Murphy and Harriett Murphy his wife of Minneapolis in the County of Hennepin State of Minnesota as Co-proprietors of the premises subdivided known as Lots No. One (1) and East part of Five (5) and Four (4) and Lots Five (5) and Six (6) and East part of Lots Seven (7) Eight (8) and Nine (9) in Section Eighteen Township One Hundred and Tenth North Range Sixteen West Section Eighteen Township One Hundred and Tenth North Range Sixteen West located in Goodhue County Minnesota hereby donating for public use the streets therein marked. All streets are eighty feet wide, alleys sixteen feet wide and lots sixty feet front by one hundred and forty two feet deep unless otherwise indicated on this map. I will record occupying space indicated. In witness whereof we have hereunto set our hands and seals this Twenty First day of August A.D. 1871.

In presence of } Edward Murphy
John L. Hall } Harriett Murphy
John L. Hall }
John L. McDaniel }

State of Minnesota, County of Hennepin. As it known that on this Twenty First day of August A.D. 1871 personally came before me Edward Murphy and Harriett Murphy to me personally known to be the same persons described in and who executed the foregoing instrument and they acknowledged that they executed the same freely and voluntarily.

John L. Hall
Notary Public
Minn.

Taxes paid and transfer entered this Twenty First day of August 1871.
J. W. Willard
County Auditor
Goodhue Co. Minn.

Office of Register of Deeds, Goodhue County, Minnesota. I hereby certify that this is a copy of a plat which was filed in this office for record on the 23rd day of August A.D. 1871 at 9 o'clock A.M. and which has been duly recorded.

Chas. Hard
Register of Deeds
By Brewster
Deputy

See location section sheet #31183
See location section sheet #31010
See location section sheet #31044
See location section sheet #31042