

**ARKINS SUBDIVISION**  
OF  
**LOT NO 3 OF BLOCK NO 1 OF**  
**EAST RED WING**

I hereby certify that this is a true plat of Arkins Subdivision of Lot No 3 of Block No 1 of East Red Wing as surveyed by me November 8<sup>th</sup> 1873

S. A. Hart  
Surveyor

Office of City Recorder  
City of Red Wing Minn

This Plat of Arkins Subdivision of Lot No 3 Block No 1 of East Red Wing together with the certificate of Survey of said town surveyed & surveyed & approved by order of the City Council of the City of Red Wing Minn at a meeting thereof held on the 10<sup>th</sup> day of November A.D. 1873

Wm. H. Johnson  
City Recorder  
City of Red Wing Minn

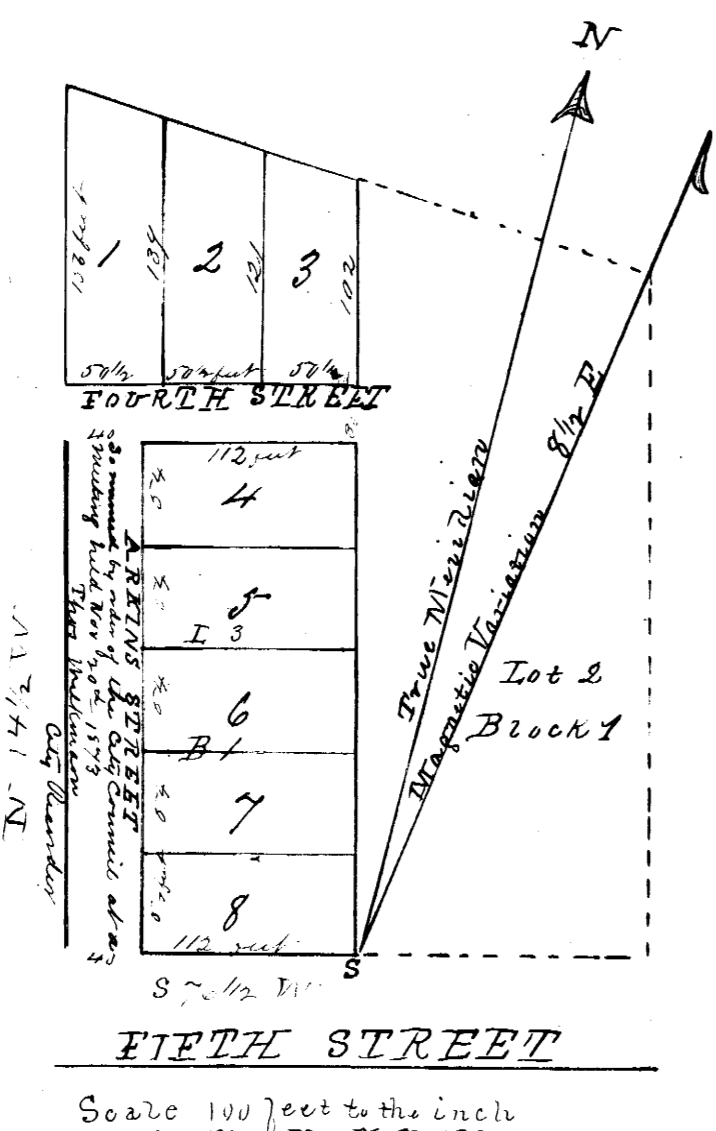

State of Minnesota }  
County of Goodhue } This is to certify that  
I Joseph Arkins of Red Wing Goodhue County  
Minnesota proprietor of Lot Number Three  
(3) of Block Number One (1) of East Red Wing  
in the County of Goodhue and State of Minnesota  
have caused said lot to be surveyed and  
platted by S. A. Hart as shown by the annexed  
plat into streets and lots indicating the  
length and breadth of said lots and  
streets by figures herein marked and I  
hereby authorize the recording of said plat  
as in such case made and provided by  
Statute and I do hereby donate the said  
streets to the public use

In witness whereof I have hereunto  
set my hand and seal this Eighth day  
of November A.D. 1873  
Executed in presence of } Joseph Arkins  
J. B. McClure }  
H. E. Johnson }  
County Auditor

State of Minnesota }  
County of Goodhue } Be it Remembered that  
on this Eighth day of November A.D.  
1873 personally came before me the undersigned  
a Notary Public for said State residing within said  
County Joseph Arkins to me known to be the person  
named in and who signed the above certificate  
as owner of the lot therein described and who  
acknowledged that he executed the same freely for  
the use and purposes therein stated.

In witness whereof I have hereunto set  
my hand and official seal this day and year  
first above written

J. B. McClure  
Notary Public  
Goodhue County  
Minnesota

County Auditor's Office }  
Goodhue County Minn }

I hereby certify that the taxes on the  
property embraced in the within plat are paid  
by tax sales and otherwise and the books are  
settled

Red Wing November 21<sup>st</sup> 1873  
S. J. Hillard  
County Auditor

Office of Register of Deeds }  
Goodhue Co Minn }

I hereby certify that the above and  
foregoing Plat of Arkins Subdivision was  
filed in this office for record on the 2<sup>nd</sup>  
day of November 1873 at 11<sup>th</sup> o'clock and duly  
recorded in Book Record of Town Plats on  
page 3

Chas. M. Clure  
Register of Deeds  
By Kellogg Deputy

*Peterson and Nilson's*  
*Subdivision of the East One Half of the South West*  
*Quarter of Section 17 Town 111 Range 17*

I hereby certify that this is a correct plat of Peterson and Nilson's Subdivision of the East 1/2 of the South West Quarter of Section 17 of Township 111 Range 17 as surveyed by me December 7<sup>th</sup> 1865

Stephen A. Hart  
Surveyor

Taxes on the land  
platted in this Peterson  
& Nilson's Subdivision  
are all paid by tax  
sales or otherwise as  
per records in this  
Office

December 5<sup>th</sup> 1873  
S. J. Hillard  
County Auditor

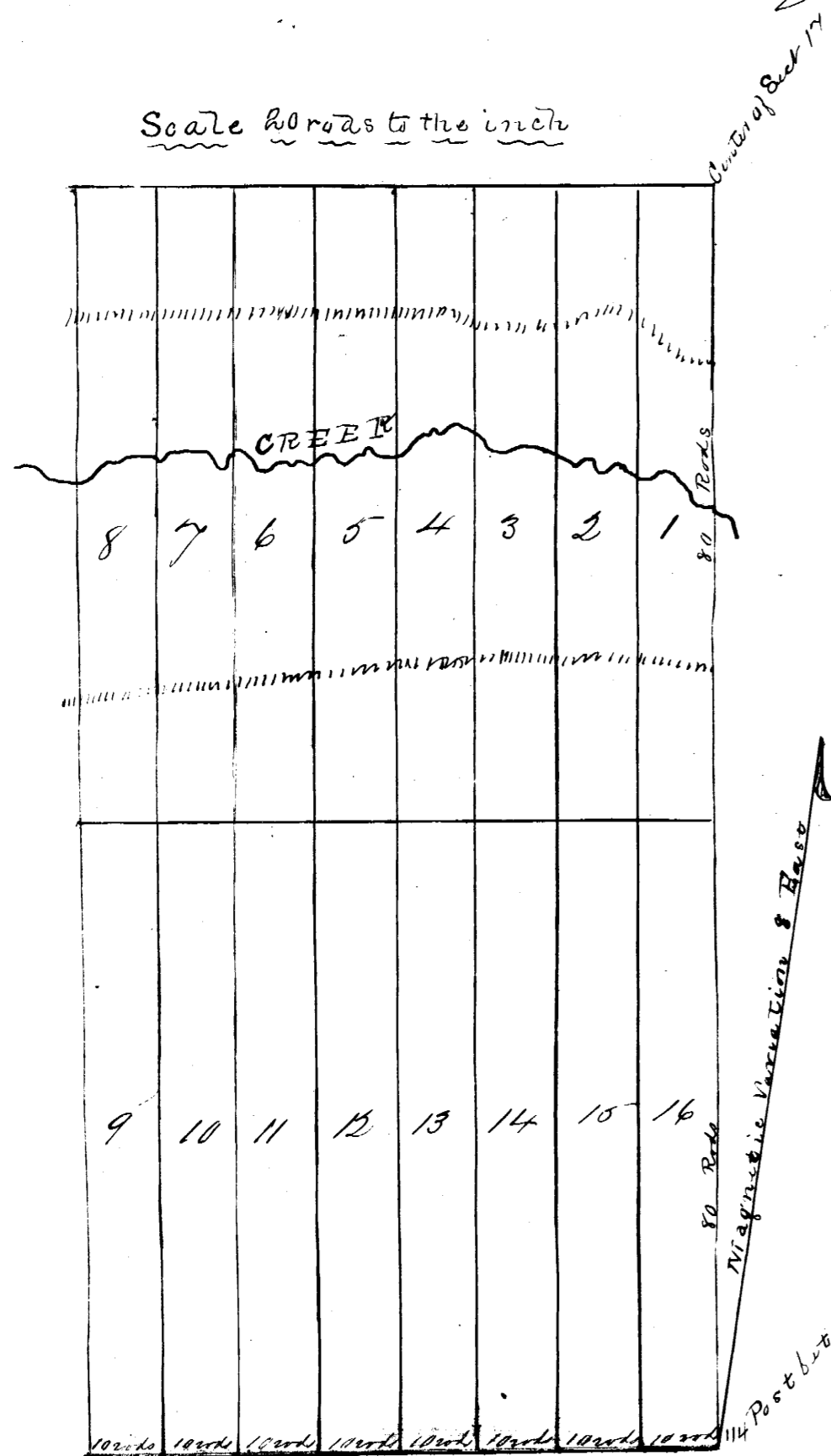

The Knud Peterson & Ole Nilson owners of the  
E 1/2 of S 1/4 of Section 17 Township 112 R 17 of  
Range 17 I hereby certify that we caused  
the same to be subdivided into lots as here  
shown & platted as Peterson & Nilson's Subdivision  
of the E 1/2 of S 1/4 Section 17 Township 111 R 17  
Range 17

Done & sealed in  
presence of  
Ole Nilson  
Ole Peterson  
Erik Anderson Plom

Knud Peterson  
Ole Nilson

State of Minnesota }  
County of Goodhue } Refer me on this 29<sup>th</sup> day  
of May A.D. 1866 personally came Knud Peterson  
& Ole Nilson signers & seals of the annexed  
instrument & acknowledged that they executed  
the same for the purposes therein mentioned

Chas. Peterson  
Justice of the Peace

Office of Register of Deeds }  
Goodhue Co Minn }

I hereby certify that  
the within & foregoing Plat was  
filed in this office for record on  
the 5<sup>th</sup> day of December 1873 at  
4<sup>th</sup> o'clock P.M.

Chas. M. Clure  
Register of Deeds  
By Kellogg Deputy