

# STEARNS ADDITION.

## ZUMBROTA

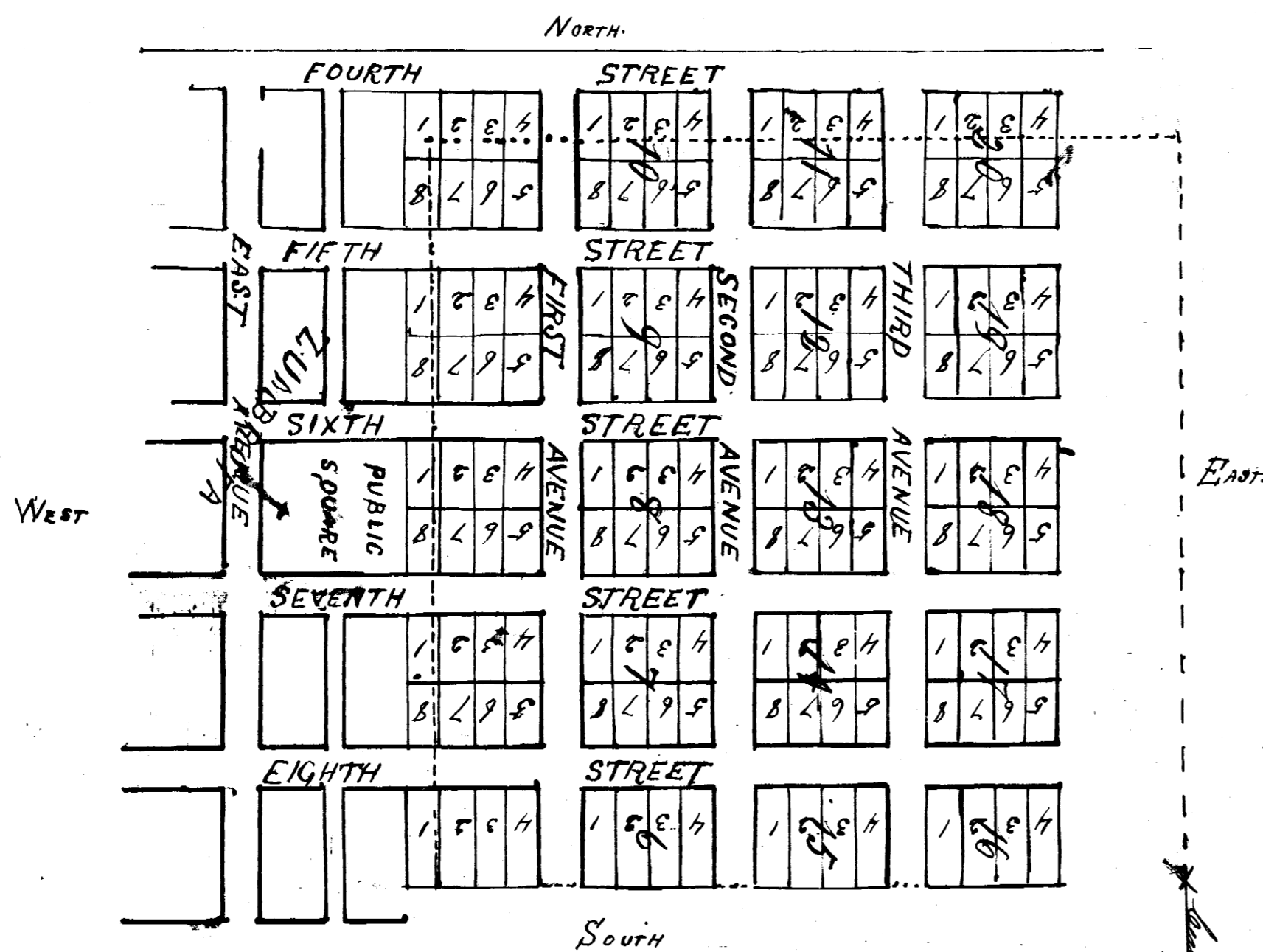

I hereby certify that this is a true plat of Stearns addition to Zumbrota as described by the 15th day of November A.D. 1875 of C. Stearns Surveyor

Nov 17 1875 3:12 PM

See Vacation  
Part of First Ave  
lying between  
5 Stearns Add  
& Mount Pleasant  
Addition  
Book 110 M.R.  
Page 451

See Vacations that  
part of Fifth St  
between Elk 11212  
Book 106 M.R.  
page 216.

It is hereby certified that this addition to the town of Zumbrota is situated and lying in the South East Quarter (SE) of the South West Quarter of Section 34 (SW) Township one hundred and two (102) Range 107 West (107) and 108 West (108) on the North side (East) side and four (4) feet wide and a strip on the West side adjoining the village plat of Zumbrota 1/2 (1/2) feet wide at the South end and full 20 (20) feet wide at the North and the lots are 100 (100) feet wide by one hundred and twenty (120) feet long except the South line of blocks in which the lots are 100 (100) feet wide by one hundred and twenty (120) feet long. The streets and avenues are 66 (66) feet wide and 100 (100) feet long and dedicate the said streets and avenues for public use. In witness whereof I have hereunto set my hand and seal this seventeenth day of November A.D. 1875  
Charles McLean  
C. S. Kellogg

State of Minnesota  
County of Goodhue } As it is shown that on this 17th day of November 1875 before me personally came Charles Stearns the signer and seal of the foregoing plat of Stearns Addition to Zumbrota & acknowledged the execution of the same to be his own free act and deed.

Charles McLean  
Register of Deeds  
Goodhue County  
Minn.

Auditors Office Goodhue Co  
Minn.

I hereby certify that all taxes are paid on the land described above and covered by this plat  
November 17th 1875  
J. J. McMillan  
County Auditor

See Order of Vacation Book 15 in A. page 508