

T. B. SHELDON'S Subdivision
Part of Sec. 29, TOWN 113, Range 14

Office of the City Recorder
City of Red Wing
Goodhue County Minnesota
Oct 4th 1875

I hereby certify that the within plat was presented to and accepted by the Council of the City of Red Wing at a regular meeting of said Council held on the 2nd day of October A.D. 1875.

Edw. J. Simmons
City Recorder

Whereas it appears by these presents that L. O. Sheldon the owner of the land described below has caused the same to be surveyed, laid out and partitioned as follows, to-wit: of part of section twenty nine (29) in Township one hundred and thirteen (113) Range fourteen (14) East in the County of Goodhue and State of Minnesota, in manner as shown by the accompanying plat;

In testimony whereof I have hereunto set my hand and seal this second day of October A.D. 1875.

T. B. Sheldon

State of Minnesota, Be it known that on this 2nd day of October County of Goodhue, I, T. B. Sheldon the signer and seal of the foregoing instrument and acknowledged the same to be his own, did not and seal.

J. J. Jones
Notary Public
Goodhue Co.
Minnesota

Note: This plat embraces a piece of land beginning at a point S 45 1/2 degrees East 30 feet from the North westerly corner of Lot No. 6 of Block No. 1 of Dubuque and was additional to Red Wing running thence South 45 1/2 degrees East 260 feet thence South 7 1/2 degrees East 144 feet thence at 56 degrees East 20 feet to the corner of Block 4 and 5 additional to Red Wing thence South 46 degrees East 22 feet thence North 45 1/2 degrees East 60 feet thence South 40 degrees East 142 feet thence North 45 1/2 degrees East 167 feet thence North 4 1/2 degrees East 828 feet to the point of beginning.

S. C. Hart
Surveyor

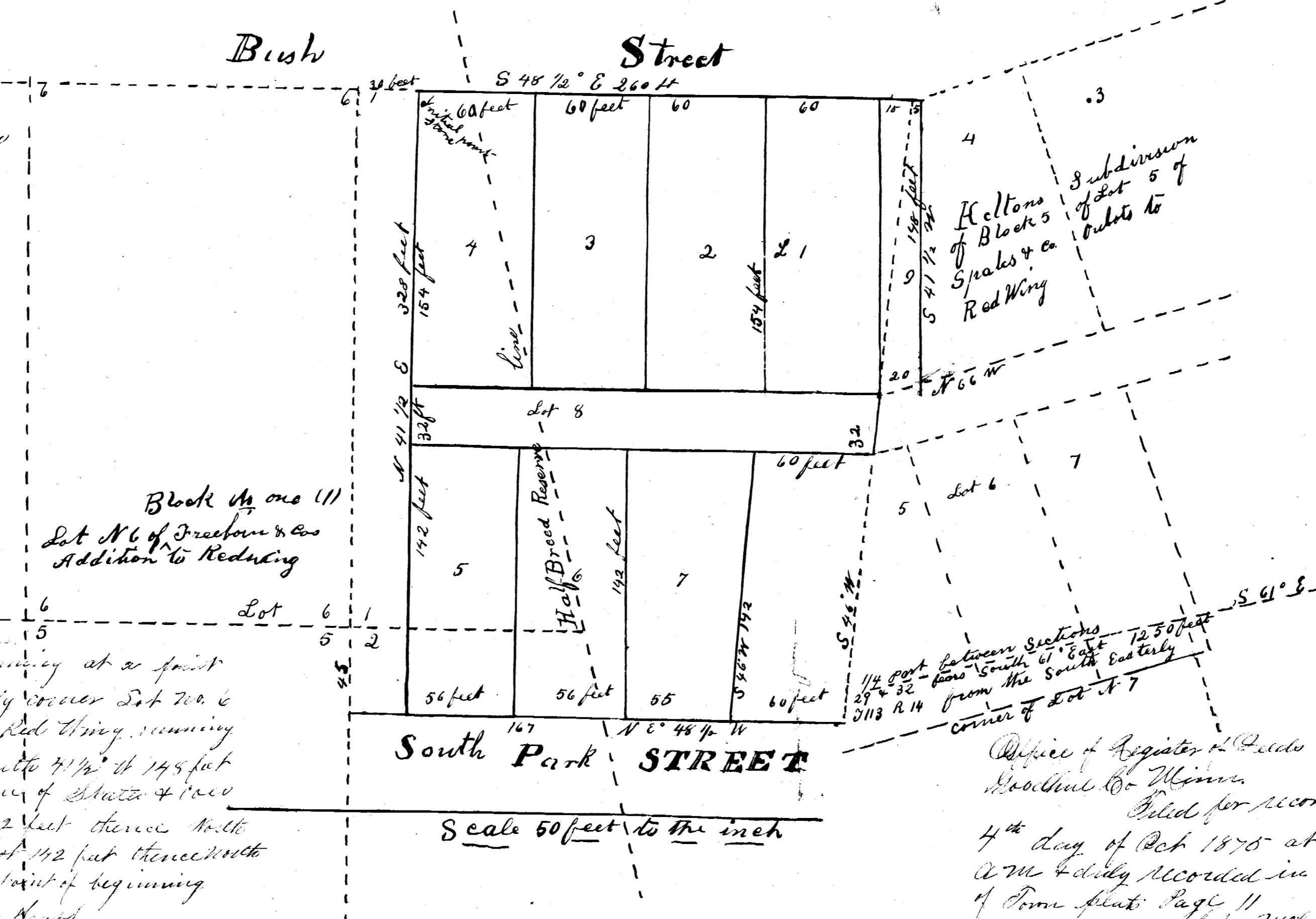

I hereby certify that this is a correct plat of T. B. Sheldon's Subdivision which embraces the Eastern part of lot one and the Northern part of lot two of Block one of Dubuque & Co. addition to Red Wing and that piece of land lying between the above named lots and Sheldon's Subdivision as surveyed by me October 2nd A.D. 1873.

Office of Register of Deeds
Goodhue Co. Minnesota
Filed for record on the
4th day of Oct. 1875 at 10²⁰ o'clock
A.M. & duly recorded in second book
of Town plats page 11
Chas. McClure
Register of Deeds

J. Brooks' Subdivision of Lot three (3) + part of Lots four (4) five (5) + two (2) Block one (1) in Dubuque & Co. addition to the city of Red Wing County of Goodhue.

State of Minnesota

The lands embraced in J. Brooks' subdivision of Lot 3 + part of Lots 4, 5 + two (2) Block one (1) in Dubuque & Co. addition to the city of Red Wing are described as follows to-wit: beginning at a point southerly on the southerly line of East Avenue 180 feet from the southerly corner of said lot 4 of said Block 1 as a starting point thence running S 46 1/2 degrees East 148 feet thence at 48 1/2 degrees East 180 feet thence at 4 1/2 degrees East 205 feet to South Park St thence S 45 1/2 degrees East 200 feet to the westerly line of said lot 3 + part of Lot 4 + the southerly line of East Ave thence southerly on said southerly line of said East Ave 270 feet to the place of beginning.

S. C. Hart
Surveyor

I hereby certify that the plat hereto annexed is a correct plat of the survey made Oct. 2, 1875 by me of J. Brooks' subdivision of Lot 3 + part of Lots 4, 5 + two (2) Block one (1) in Dubuque & Co. addition to city of Red Wing & that the above foregoing is a correct description thereof.

S. C. Hart
Surveyor

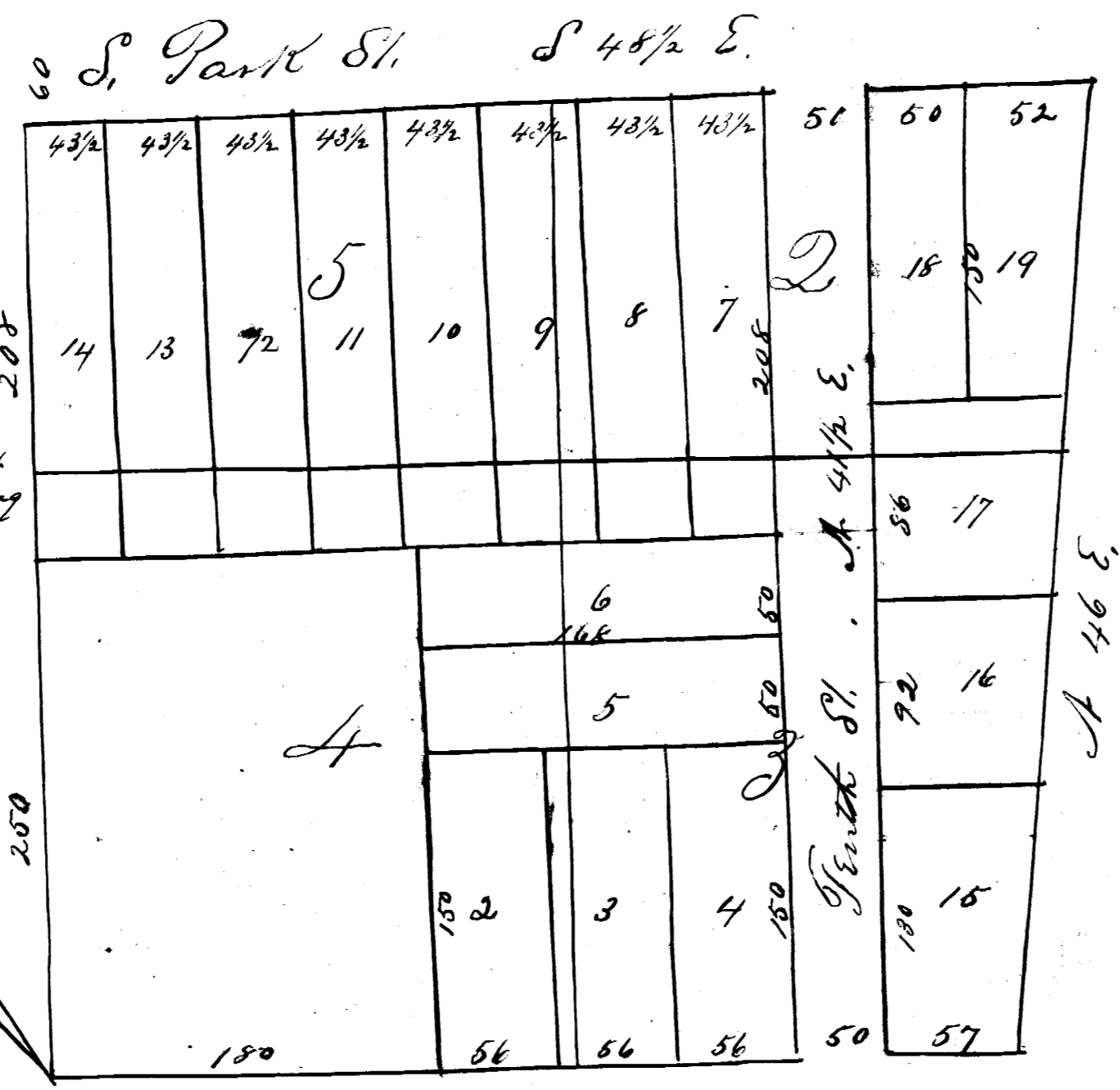

We the undersigned owners of the land included in J. Brooks' subdivision of Lot 3 + part of Lots 4, 5 + two (2) Block one (1) in Dubuque & Co. addition to the city of Red Wing do hereby certify that we have had the same surveyed and plat thereof made as required by law and that the foregoing and annexed plat is a true and correct plat of said premises together with a description of said premises and the survey thereof and we hereby dedicate the street therein set forth to the public use. In testimony whereof we have hereunto set our hands and seals this 2nd day of Oct. A.D. 1875.

J. Brooks
Ruby B. Brooks
Admin. J. Brooks

Office Register of Deeds
Goodhue Co. Minnesota
Filed for record on the
14th day of Oct. 1875 at 4²⁰ P.M.
& duly recorded in second book
of Town plats page 11
Chas. McClure
Register of Deeds

Transcript Taxes paid on the within described property
October 15th 1875
J. J. Hillard
County Clerk

Office of the City Recorder
City of Red Wing
Goodhue County Minnesota
I hereby certify that the within plat was presented to and accepted by the Council of the City of Red Wing at a regular meeting of the said Council held on the 2nd day of October A.D. 1875.

J. Simmons
City Recorder