

LEHRBACH'S SUBDIVISION

Of part of Lots No 11 and 12 of Block No 2 of East Red Wing, Commencing at the Southeastern corner of said lot 12 running thence Northerly along the Easterly line lot 12 aforesaid 150 feet thence at right angles Westerly to Bluff Street thence Southerly along the Easterly line of Bluff Street 182 feet to the Southwesterly corner of lot 11 aforesaid thence to point of commencement.

Know all Men by these Presents, That I, Mary Lehrbach (widow) of the city of Red Wing in the County of Goodhue and State of Minnesota the owner of the lands above described and situate in said County, have caused the same to be surveyed, subdivided and platted in manner as shown by the plat and survey thereof hereon appearing, and I do hereby name and designate the said subdivision as
"Lehrbach's Subdivision of part of Lots 11 & 12 of Block 2 East Red Wing."

In testimony whereof I have hereunto set my hand and seal this Third day of September A.D. eighteen hundred and eighty three
Signed Sealed and acknowledged in presence of
Marius Loxberuf
W.C. Hillstrom
I, Joss
State of Minnesota
County of Goodhue ss. Do it known that on this Fourth day of September A.D. 1883 before me personally came Mary Lehrbach the signer and state of the foregoing instrument and acknowledged the same to be her own free act and deed.
W.C. Hillstrom Notary Public
Goodhue County Minn

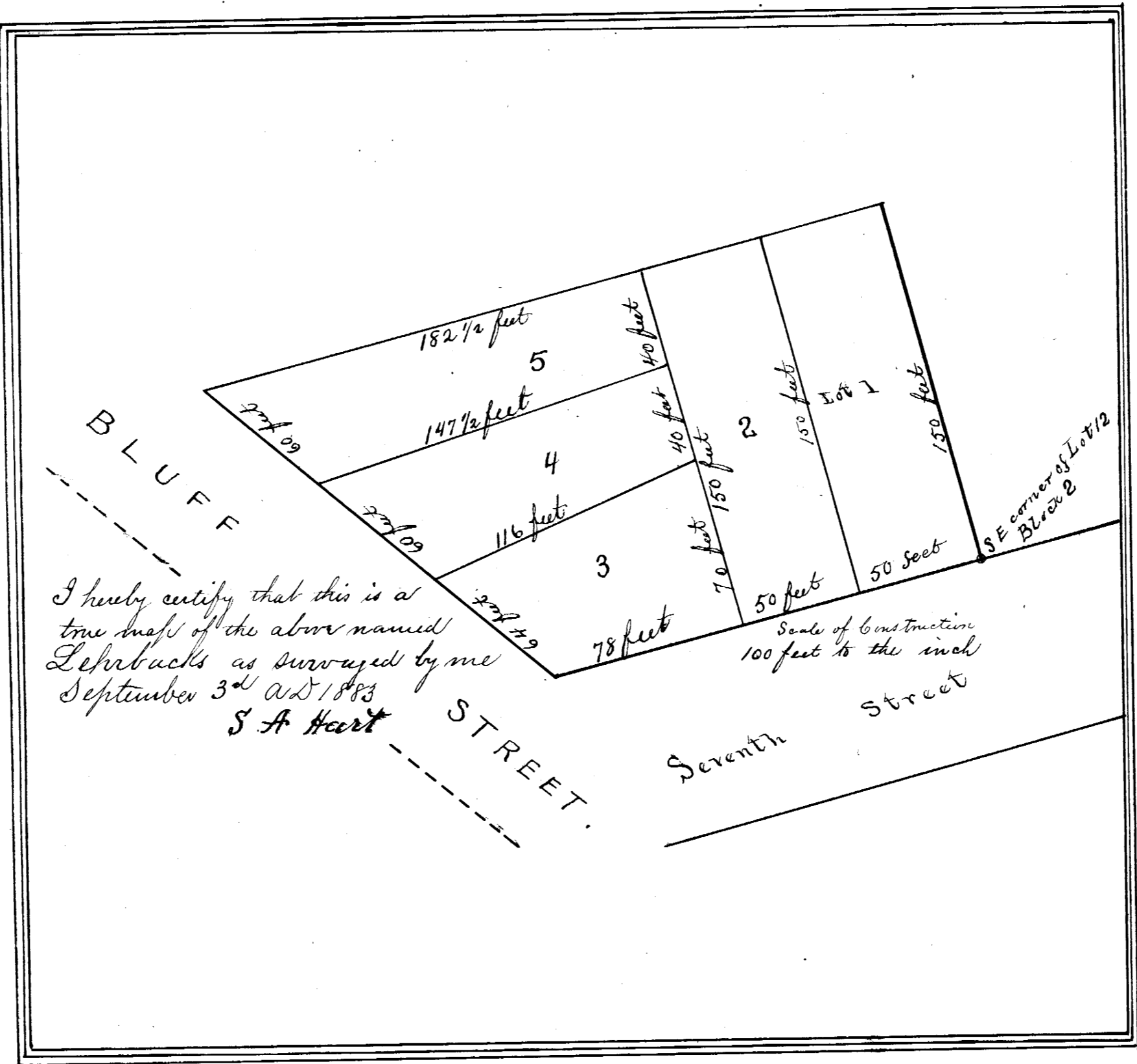

State of Minnesota }
County of Goodhue ss }
City of Red Wing } I O.W. Hall City Recorder of said city hereby certify that the within plat of Lehrbach's Subdivision was approved by the City Council of said City at a meeting thereof held September 6th 1883
Witness my hand official and the Seal of said city this 7th day of September A.D. 1883
O.W. Hall
City Recorder

Taxes paid, Transferred Sept 10 1883
C.C. Webster
Co. Auditor

Filed for Record Sept. 10th 1883
at 2 o'clock P.M.
C.H. Johnson
Register of Deeds
By W.H. Grow Deputy

Office of City Recorder
City of Red Wing
Goodhue County
State of Minnesota }
I hereby certify that at a meeting of the City Council of said City of Red Wing held November 3rd A.D. 1881 the within plat designated as J. Brooks' Subdivision of Lot Three (3) and part of Lot Four (4) of Block One (1) in Aalborg's addition to the City of Red Wing County of Goodhue State of Minnesota was presented to said Council and duly accepted and confirmed as herein set forth
Witness my hand official and the seal of said City this 3rd day of November
O.H. Skillman
City Recorder

of Lots 7, 8, 9, 10, 11, 12, 13, 14
J. Brooks' Plat of J. Brooks' Subdivision of Lot Three (3) part of Lot Four (4) five (5) and two (2) and one (1) in Aalborg's addition to the City of Red Wing County of Goodhue State of Minnesota

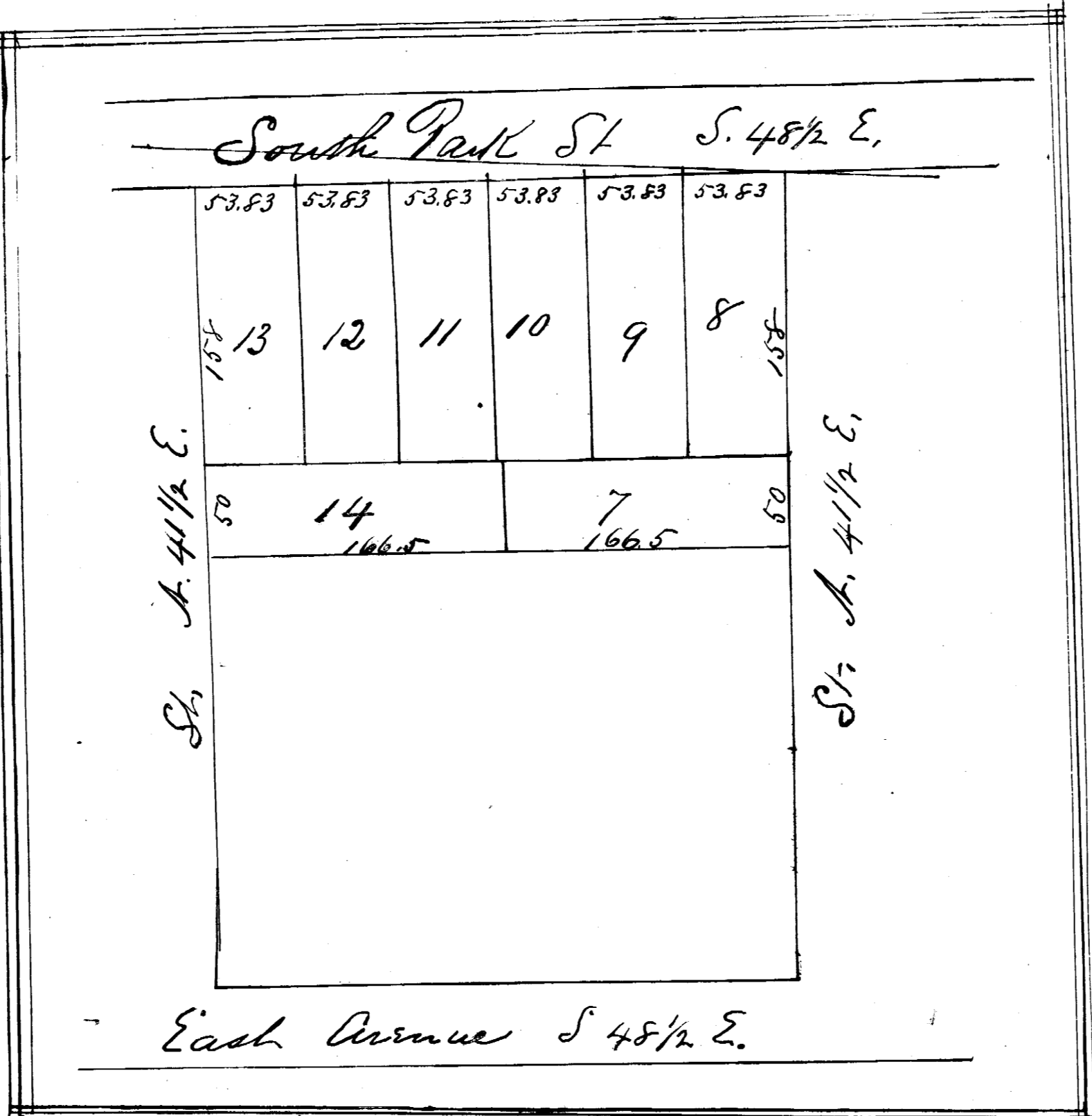

Taxes paid
Transferred May 28 1884
C.C. Webster
Co. Auditor

Filed for Record May 28th 1884
at 2 o'clock P.M.
C.H. Johnson
Register of Deeds