

GOODHUE
GOODHUE COUNTY
MINNESOTA

4332.
Office of Registrar of Deeds }
Goodhue County Minn. }

Filed for Record this 2nd day of December
A.D. 1889, at 4²⁰ O'clock P.M.

J. H. Webster
Registrar of Deeds
By Hiram Howe Deputy.

Taxes paid by tax Sales & otherwise and
transfer entered Dec. 2^d 1889.

E. H. Dresser
County Auditor

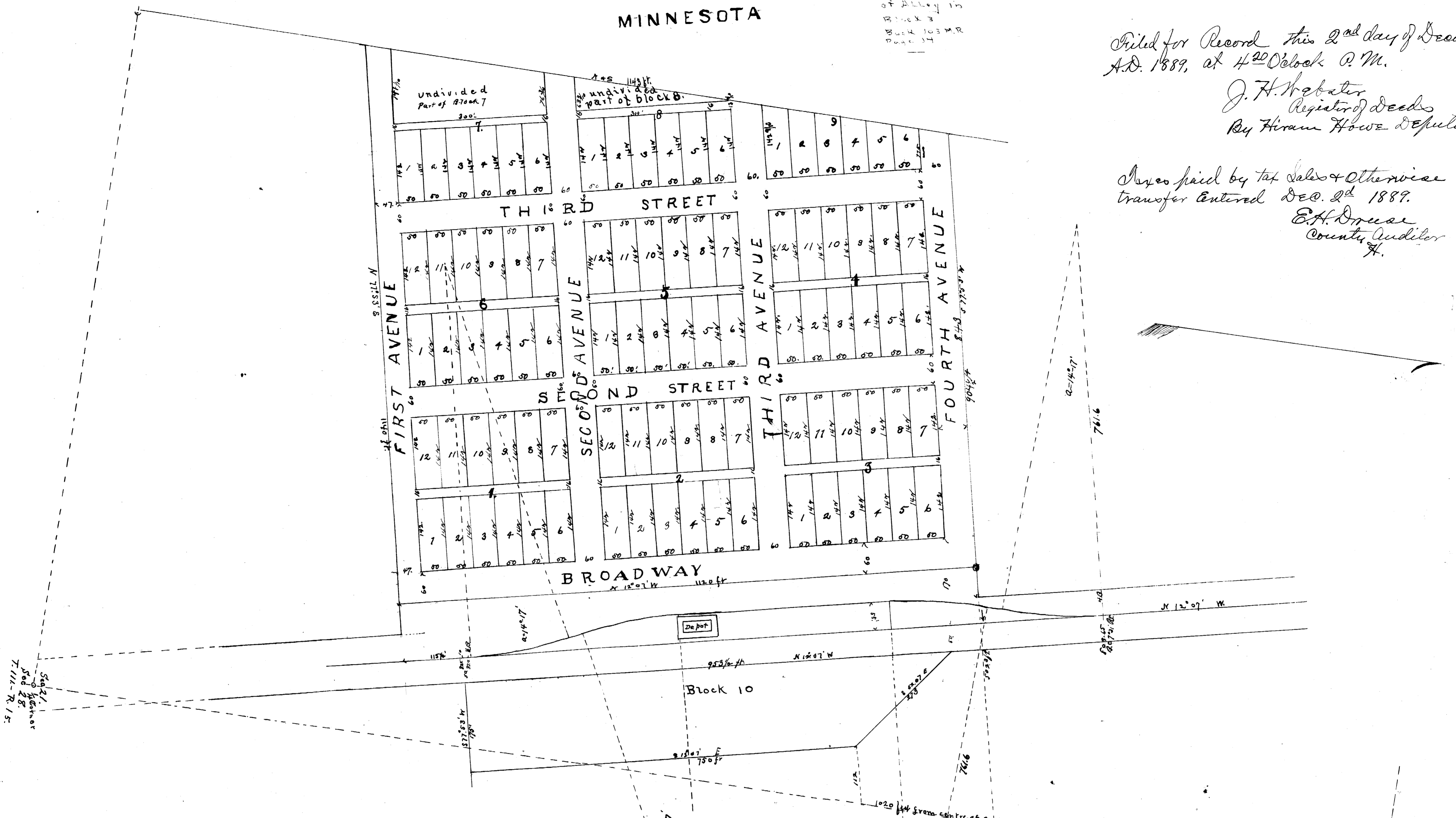

State of Minnesota }
Goodhue County } Know all men by these presents: That I Theodore B. Sheldon
corner in fee of all the part of the east one-half of the South West Quarter and the west one-half of the South East
Quarter of Section twenty one (21) of Township one hundred & eleven (111) North of Range fifteen (15) West described as
follows to wit: - Beginning at a point after running South Seventy seven degrees and fifty three (77.53) minutes west five hundred and two (502) feet
Section thence South Seventy seven degrees and fifty three (77.53) minutes west five hundred and two (502) feet
for place of beginning then continue South Seventy seven degrees and fifty three (77.53) minutes west eight hundred and
forty three (843) feet to the center line of said South West Quarter of Section twenty one (21) thence South
Eleven hundred and forty three (1143) feet thence North Seventy seven degrees and fifty three (77.53) minutes east eleven
hundred and forty three (1143) feet thence North twelve degrees and seven minutes west eleven hundred and twenty (1120) feet
to place of beginning;
also another piece of land in the said East half of the South West Quarter and West half of the South
East Quarter of Section twenty one (21) of Town one hundred and eleven (111) Range fifteen (15) Beginning after
running South ten hundred and twenty (1020) feet thence South Seventy seven degrees and fifty three (77.53) minutes west one
hundred and twelve (112) feet from the center of Section twenty one (21) of said township and
Range for place of beginning; and thence South twelve degrees and seven minutes (12.07) East seven hundred
and fifty (750) feet thence South Seventy seven degrees and fifty three (77.53) minutes west one hundred
and fifty (150) feet thence North twelve degrees and seven minutes (12.07) west nine hundred and
fifty three (953) feet thence South fifty two degrees and seven minutes east two hundred and
seventy three (273) feet to place of beginning; all lying and being situated in the township of Goodhue
in the County of Goodhue and State of Minnesota. I do hereby certify that I have caused the
said described premises to be surveyed and platted into lots and blocks and this plat thereof
to be made, and the lots and blocks therein to be progressively numbered their precise length and width
to be stated together with the names with courses boundaries and extent of all streets therein; as the same
are specifically set forth on the within plat. I do further certify that the name and designation of the said
premises as platted is and shall be Goodhue.
And I do hereby give and forever dedicate to and for the use and easement of the public the
streets and alleys in said plat as surveyed and platted as herein represented.
In witness whereof I have hereunto set my hand and seal
Theodore B. Sheldon

I hereby certify that this is a true map of Goodhue in the County of
Goodhue and town of Goodhue the same is situated upon and comprises the
premises described in the annexed certificate of the proprietor thereof that
the same were by me actually surveyed and platted at the request of said
proprietor, and that the numbers names
lots, blocks, and streets by me so surveyed and correctly set forth on the
annexed plat of said subdivision
In witness whereof I have hereunto set my hand
and seal this 2^d day of December 1889
Wm Danforth Deputy County Surveyor

State of Minnesota }
Goodhue County } On this 2^d day of December 1889 personally
came before me Wm Danforth Deputy County Surveyor
the identical person who executed the foregoing certificate
and acknowledged his execution thereof to be his free
act and deed.

W. H. Haynes
Notary Public
Goodhue County
Minn.

I hereby certify that I have
authorized William Danforth
to certify to this plat as
Deputy County Surveyor.
Dec 2nd Dec 2nd 1889
Louis P. Wolff
Co. Surveyor.
Scale 1 = 100'

State of Minnesota
Goodhue County } On the thirteenth day of November 1889 personally
came before me Theodore B. Sheldon the identical person who executed the
foregoing certificate and acknowledged the same to be his own free act and deed
J. W. Peterson
Justice of the Peace