

State of Minnesota }
 County of Goodhue } Know all men by these presents: That I Theodore B. Sheldon
 owner in fee of all the part of the east one-half of the south West Quarter and the west
 one-half of the south East Quarter of Section twenty one (21) of Township one hundred and eleven
 North of Range fifteen (15) West described as follows to-wit: Beginning at a point after running
 South Eight hundred (800) feet from the centre of said section thence South Seventy Seven degrees + fifty three (77°53) minutes
 West three hundred + fifty (350) feet for place of beginning thence South twelve degrees + seven (12°07) minutes
 East nine hundred + seventy (970) feet thence North Seventy Seven degrees + fifty three (77°53) minutes east
 one hundred + ninety five (195) feet thence North twelve degrees + seven (12°07) West seven hundred and
 fifty (750) feet thence North fifty two degrees + seven (52°07) minutes West two hundred + ninety four (294) feet
 to place of beginning. All lying and being situate in township of Goodhue and state of Minnesota.
 I do hereby certify that I have caused the said described premises to be surveyed
 and platted into lots + blocks, and this plat thereof to be made and the lots + blocks therein
 to be progressively numbered, their precise length and width to be stated, together with the names
 width, courses boundaries and extent of all streets therein, as the same are specifically set
 forth on the within plat, I do further certify the name and designation of the said premises
 as platted is and shall be first addition to Goodhue
 and I do hereby give and ^{forever} dedicate to and for the use and easment of the
 public the streets and alleys in said plat as surveyed and platted as herein
 represented.
 In witness whereof I have hereto set my hand + seal this 21st day of May 1891
 Theodore B. Sheldon

State of Minnesota
 Goodhue County
 On this 21st day of May 1891 personally came
 before me Theodore B. Sheldon the identical person who executed foregoing
 certificate and acknowledged the same to be his own free act and deed
 O. Densmore
 Notary Public
 Goodhue County Minn.

I hereby certify that this is a true map of first addition to Goodhue
 in the township of Goodhue + state of Minnesota, the same is situate upon and comprises
 the premises described in the annexed certificate of the proprietor thereof: that the
 same were by me actually surveyed and platted at the request of said proprietor
 and that the numbers names sizes + extent of lots, blocks + streets by me so surveyed
 and correctly set forth on the annexed plat of said subdivision
 Wm Danforth - Surveyor
 Red Wing May 21st 1891

I hereby certify that I have authorized
 Wm Danforth to certify to this plat as
 Deputy County Surveyor
 Red Wing May 21st 1891
 Louis P. Wolff
 County Surveyor
 Goodhue Co. Minn.

Transferred, Taxes Paid,
 June 9th A. D. 1891
 C. N. Lien
 County Auditor
 By Dana Deputy

State of Minnesota
 Goodhue County
 On this Eighth day of June 1891 personally
 came before me Wm Danforth Deputy County Surveyor
 the identical person who executed the foregoing certificate
 and acknowledged his execution thereof to be his free
 act + deed.
 Albert Johnson
 Clerk of the District Court
 Goodhue County Minn.

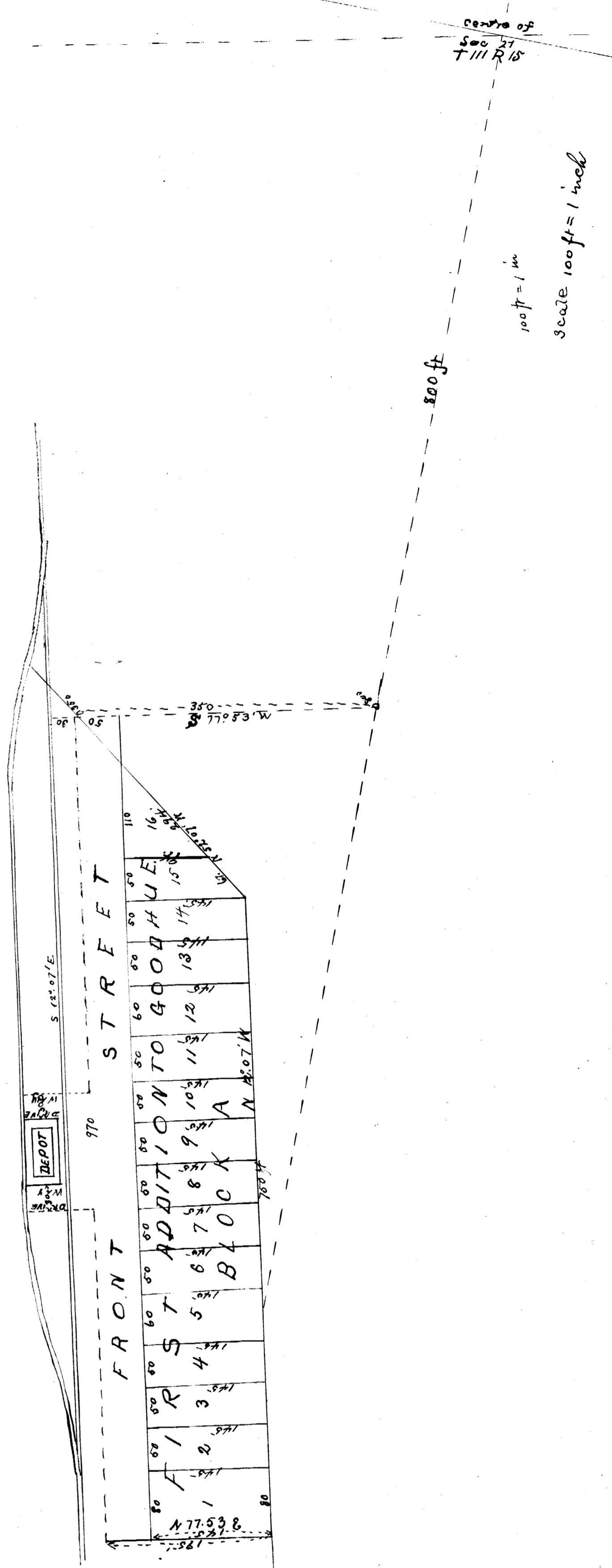

6866
 Office of Register of Deeds }
 Goodhue County Minn. }
 Filed for Record this 9th day of
 June A. D. 1891 at 8 o'clock A. M.
 J. H. Hebert
 Register of Deeds.