

E. H. DRUSE'S SUBDIVISION

Of a part of Lot. 2. Blk. 5. of Freeborn and Co's Addition to Red Wing.

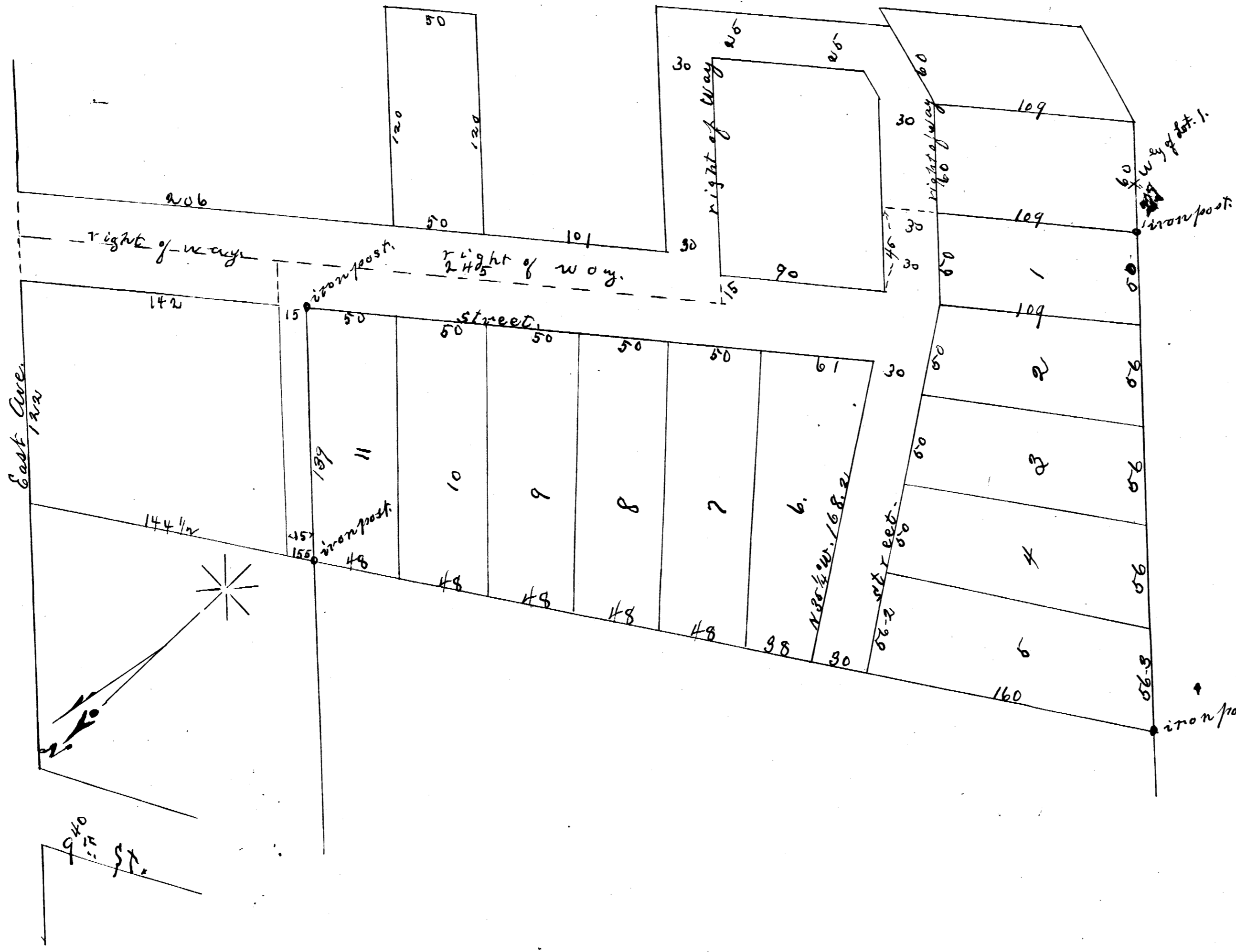

I do hereby certify that this is a true plat of E. H. Druse's Subdivision of a part of Lot. 2. Block 5. of Freeborn and Co's Add to Red Wing Goodhue Co Minn. as surveyed by me in April A. D. 1891 and I do further certify that the monuments shown on the plat have been correctly placed and that the sizes of all lots are as shown on the plat.
 Red Wing Minn. April 30 A. D. 1891.
 Louis P. Wolff,
 County Surveyor

State of Minnesota } ss. On this 30th day of April A. D. 1891
 County of Goodhue } personally appeared before me
 Louis P. Wolff, to me well known, and acknowledged that he executed the foregoing certificate as his own free act and deed.
 E. H. Booth, Deputy Clerk District Court Goodhue Co Minn.

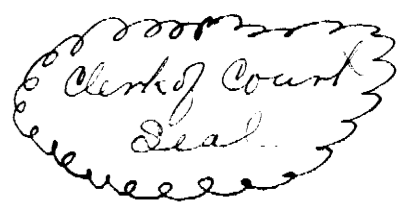

Know all men by these presents that we Edmund H. Druse and Mary E. his wife, the said Edmund being the owner of the following described premises, situated in the county of Goodhue and state of Minnesota to wit: Beginning on the southerly line of Lot 2. Block 5. of Freeborn and Co's Add to Red Wing at a point 27 feet westerly from the southerly corner of said lot, thence N 49 1/2° E 139 feet thence N 48 1/2° W parallel with East Ave. 45 feet thence N 49 1/2° E 90 feet thence N 48 1/2° W 15 feet thence N 49 1/2° E 245 feet thence N 48 1/2° W 162 feet thence S 56° W 488 feet to the southerly line of said lot. Thence S 48 1/2° E 127 feet to the point of beginning. Have caused the said premises to be surveyed and subdivided and platted into lots and streets by L. P. Wolff, surveyor in the manner shown by the plat thereof herein with and made and do hereby designate and name the said subdivided and platted lands as the said subdivided and platted lands as E. H. Druse's Subdivision of a part of Lot 2. Blk. 5. of Freeborn and Co's Add to Red Wing and we do hereby grant unto the public use forever all streets shown or appearing as such on said plat. In testimony whereof we have hereunto set our hands and seals this 30th day of April A. D. 1891.
 Signed, Sealed and Delivered
 in presence of
 Lemuel Druse.
 Edw. Heath.
 Edmund H. Druse
 Mary E. Druse.

State of Minnesota } ss. Be it known that on this 30th day
 Co. of Goodhue } of April A. D. 1891 personally appeared
 before me E. H. Druse and Mary E. his wife to me personally known to be the signs and seals of the foregoing instrument and acknowledged the same to be their and each of their own free act and deed.
 E. H. Booth, Deputy Clerk District Court Goodhue Co Minn.

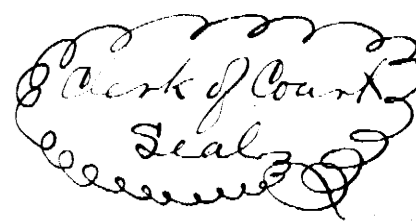

Office of City Clerk
 City of Red Wing,
 County of Goodhue
 State of Minnesota.

I hereby certify that at a stated meeting of the City Council of the City of Red Wing, Minnesota held on the fifth (5th) day of June 1891, this Plat of "E. H. Druse's Subdivision" was by the said City Council duly approved.
 Witness my hand Official and the Corporate Seal of said City of Red Wing. this 6th day of June A. D. 1891.

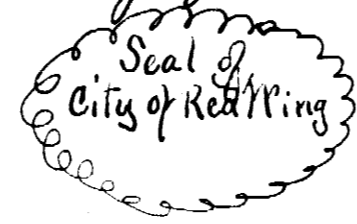

J. G. Willard,
 City Clerk
 City of Red Wing,
 Minnesota.

Taxes Paid and Transfer entered
 June 30th A. D. 1891
 C. N. Lien
 Co. Auditor
 By Dana
 Deputy.

No 6990
 Office of the Register of Deeds,
 County of Goodhue State of Minnesota.
 I HEREBY CERTIFY that the within Instrument was filed for record in this office on the 3rd day of June A. D. 1891 at ...
 J. H. ...
 Register of Deeds