

Parker's Addition to Goodhue, Minn.

Scale - 1" = 80'

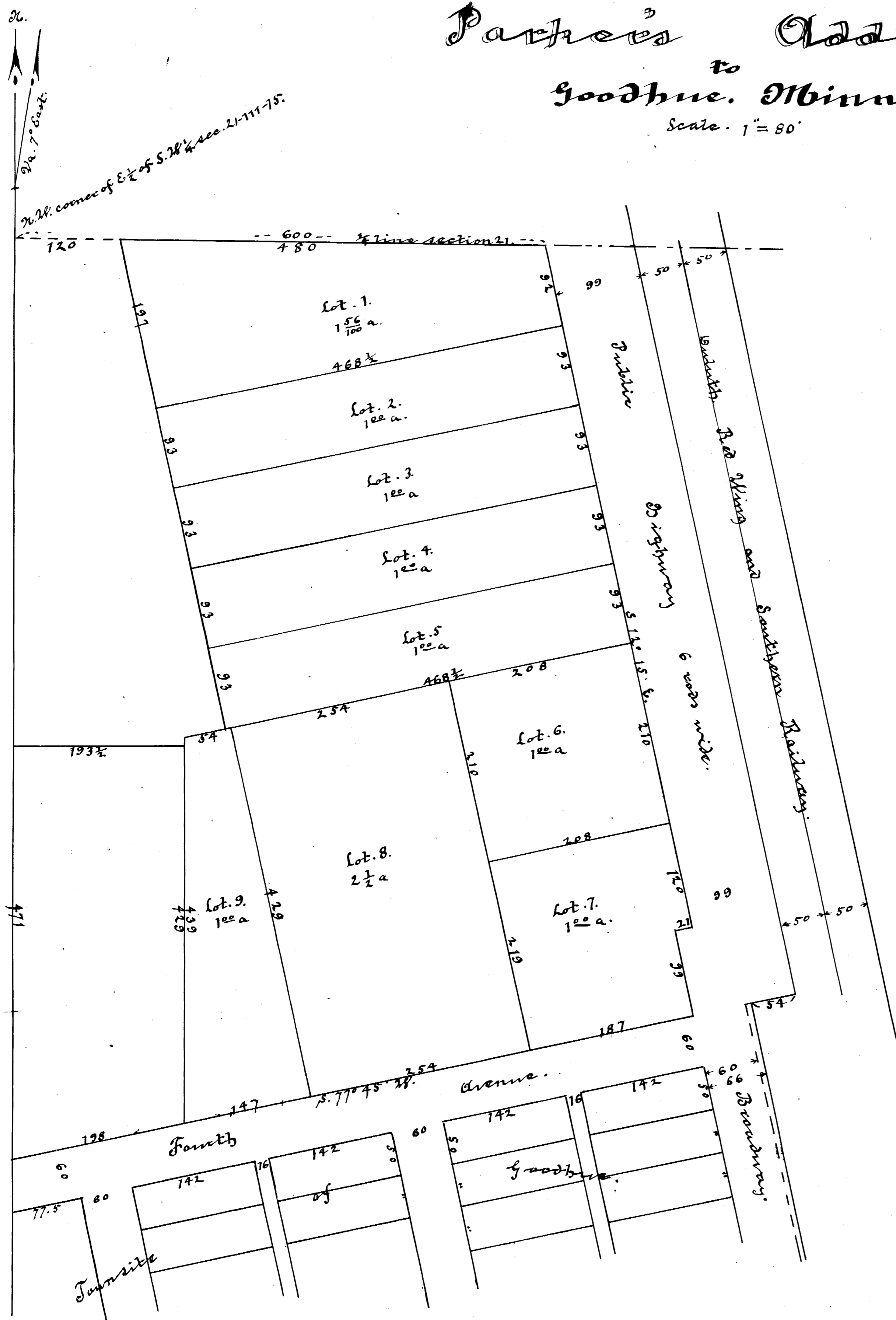

State of Minnesota } I do hereby certify that this is a true map or plat
County of Goodhue } of Parker's Addition to Goodhue as surveyed by me
December 9th A. D. 1891; that the same is situated upon and conformable
the land described in the annexed certificate of the proprietor thereof;
and that the sizes of all lots are as indicated by the plat.

Dated Dec. 23rd 1891.

Louis P. Wolff, Co. Surveyor.
Goodhue Co.
Minnesota.

State of Minnesota } s. s.
County of Goodhue } Best known that on this 23rd day of December A. D. 1891,
personally came before me Louis P. Wolff, Co. Surveyor, the identical person who
presented the foregoing certificate and acknowledged the execution thereof
to be his own free act and deed.

J. M. Wilson
Notary Public
Goodhue County
Minnesota.

State of Minnesota }
County of Goodhue } Know all men by these presents that we the
undersigned Robert Parker and Lucretia Parker his wife
the owners in fee of the following described premises to wit:
Beginning at the intersection of the west line of Broadway and the north
line of South Avenue in the townsite of Goodhue in Goodhue County
Minnesota; thence (North) along said Broadway N 77° 45' W. 388 feet
along the north line of said South Avenue; thence North 43° 39'
thence North 77° 45' E. 47 1/2 feet; thence N 12° 15' W. 89 feet to the north line of the
E 1/2 of the S. W. 1/4 of Section 21 - T. 111 - R. 15; thence East along said north
line 480 feet to the west line of the public highway and distant 149 feet from
the center of the Duluth, Red Wing & Southern Railway track measured at
right angles thereto; thence S. 12° 15' E. along said west line of the public highway
and parallel to said track 794 feet; thence S. 77° 45' W. 21 feet; thence
S. 12° 15' E. 99 feet to the place of beginning; containing 11 1/2 acres
have caused the same to be surveyed and platted into lots by L. P. Wolff
County Surveyor in the manner shown by the annexed plat and with the
true name and designate the said described premises so surveyed
and platted as "Parker's Addition to Goodhue".

In testimony whereof we have hereunto set our hands and seals this
23rd day of December A. D. 1891.

Signed and sealed in the presence of }
J. M. Wilson } Robert Parker } SEAL
Fred L. Chapman } Lucretia Parker } SEAL

State of Minnesota }
County of Goodhue } s. s. Best known that on this 23rd day of December A. D. 1891
personally came before me Robert Parker and Lucretia Parker his wife
the identical persons who executed the foregoing certificate and acknowledged
the execution thereof to be their own free act and deed.

J. M. Wilson
Notary Public
Goodhue County
Minnesota.

Transferred Taxes Paid
February 8th A. D. 1892

C. M. Lien
By Dana
Deputy

8065
Office of Register of Deeds }
Goodhue Co. Minn. }
Filed for record on Feb. 13th 1892
at 8 o'clock A. M.
J. H. Webster
Register of Deeds