

Enlargement and Rearrangement

Of Block 11 of the "West Extension of Sweeney's Addition to Red Wing Minnesota"

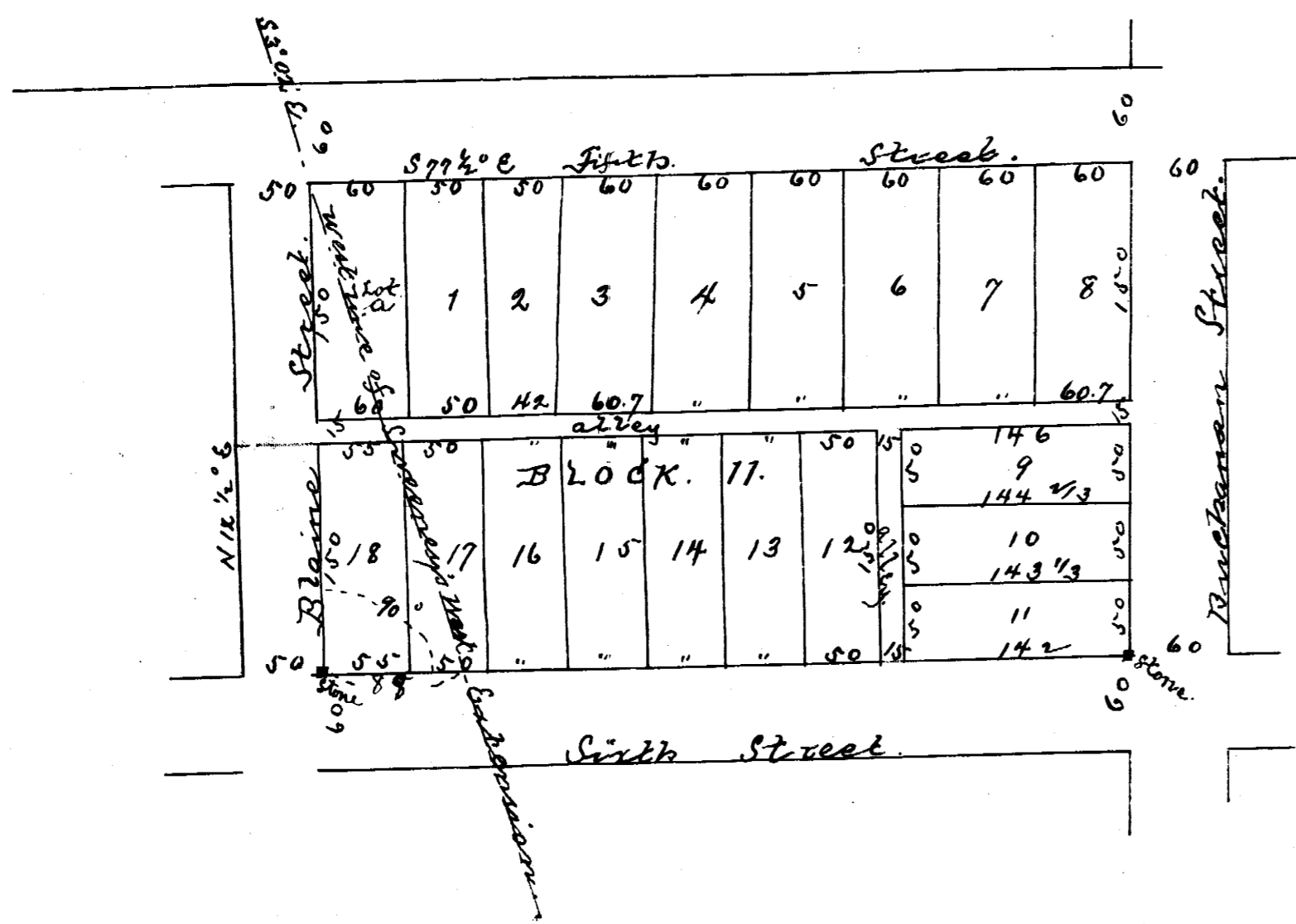

9147
 Filed for Record
 August 10th A. D. 1892
 at 11²⁰ O'clock A. M.
 J. H. Webster
 Register of Deeds.

Know all men by these presents that we, the undersigned, do hereby certify in face of the following described premises situate in the County of Goodhue and State of Minnesota to wit: Block 11 of Sweeney's West Extension to Sweeney's Addition to Red Wing and also a piece of land described as follows: Beginning at the southeast corner of said Bk. 11 running thence N 77 1/2° W 8 feet, thence N 12 1/2° E 9 1/8 feet to the northwest corner of said Bk. 11 and thence S 3° 02' E on the west line of said block 11 to the point of beginning, have caused the same to be surveyed and platted into lots as in the manner shown by this plat by J. P. Hoff County Surveyor, and we do hereby name and designate the premises herein described as "The Enlargement and Rearrangement of Block 11 of the West Extension of Sweeney's Addition to Red Wing Minn." and we do hereby give and dedicate to the public use forever the alley shown and appearing as such on this plat.

This is to certify that I have surveyed the premises embraced in this plat; that the sizes of all lots streets and alleys are as shown on this plat; that the monuments shown have been correctly placed and that all of the same is correct.
 Dated Red Wing Aug. 5-1892.
 Louis P. Hoff County Surveyor
 Goodhue County
 Minn.

In testimony whereof we have hereunto joined our hands and seals this 5th day of August A. D. 1892.

Louis P. Hoff witness for Charles G. Betcher
 Carrie B. Betcher
 Geo. H. Cook witness for all
 Geo. H. Cook witness for
 G. H. Drew - witness for A. P. Merrill
 Charles Betcher - witness for
 Wm. A. & Merrill
 and Mrs. E. B. Matthews

Charles G. Betcher
 Carrie B. Betcher
 A. P. Matthews
 C. A. Merrill
 John H. Cook
 Geo. H. Cook
 Wm. A. & Merrill
 Mrs. E. B. Matthews

Seal Husband
 Seal Wife
 Seal Husband
 Seal Wife
 Seal Single person

State of Minnesota } A. S.
 County of Goodhue }
 Be it known that on this 5th day of August A. D. 1892 personally appeared before me Louis P. Hoff to me well known to be the signer of the foregoing certificate and acknowledged the execution thereof to be his own free act and deed.
 Dated Red Wing Aug 5-1892

Geo. H. Cook
 Notary Public
 Goodhue County
 Minnesota

Notarial Seal

State of Minnesota } A. S.
 County of Goodhue }
 Be it known that on this 5th day of August A. D. 1892 personally appeared before me, Charles G. Betcher, Carrie B. Betcher, A. P. Matthews, C. A. Merrill, and Helmer H. Howe; to me well known to be the signers and sealers of the foregoing instrument and acknowledged the execution thereof to be their own and each of their own free act and deed.
 Dated Red Wing Aug. 5. 1892

Geo. H. Cook
 Notary Public
 Goodhue County
 Minnesota

Notarial Seal

Taxes Paid by Tax Sales & otherwise
 and Transfer entered August 10th A. D. 1892.
 C. N. Lien, County Auditor
 By Dana Deputy.

Office of City Clerk
 City of Red Wing
 County of Goodhue
 State of Minnesota
 I hereby certify that at a stated meeting of the City Council of the City of Red Wing, Minnesota, held on the fifth (5th) day of August 1892, this plat of "Enlargement and Rearrangement of Block 11 of the West Extension of Sweeney's Addition to Red Wing Minnesota" was by the said City Council duly approved.
 Witness my hand Official and the Corporate Seal of said City of Red Wing, this 9th day of August A. D. 1892

Corporate Seal

J. J. Willard
 City Clerk
 City of Red Wing
 Minnesota