

Rearrangement & Enlargement Of Block 10 of West Extension of Sweeney's Addition to Red Wing Minnesota.

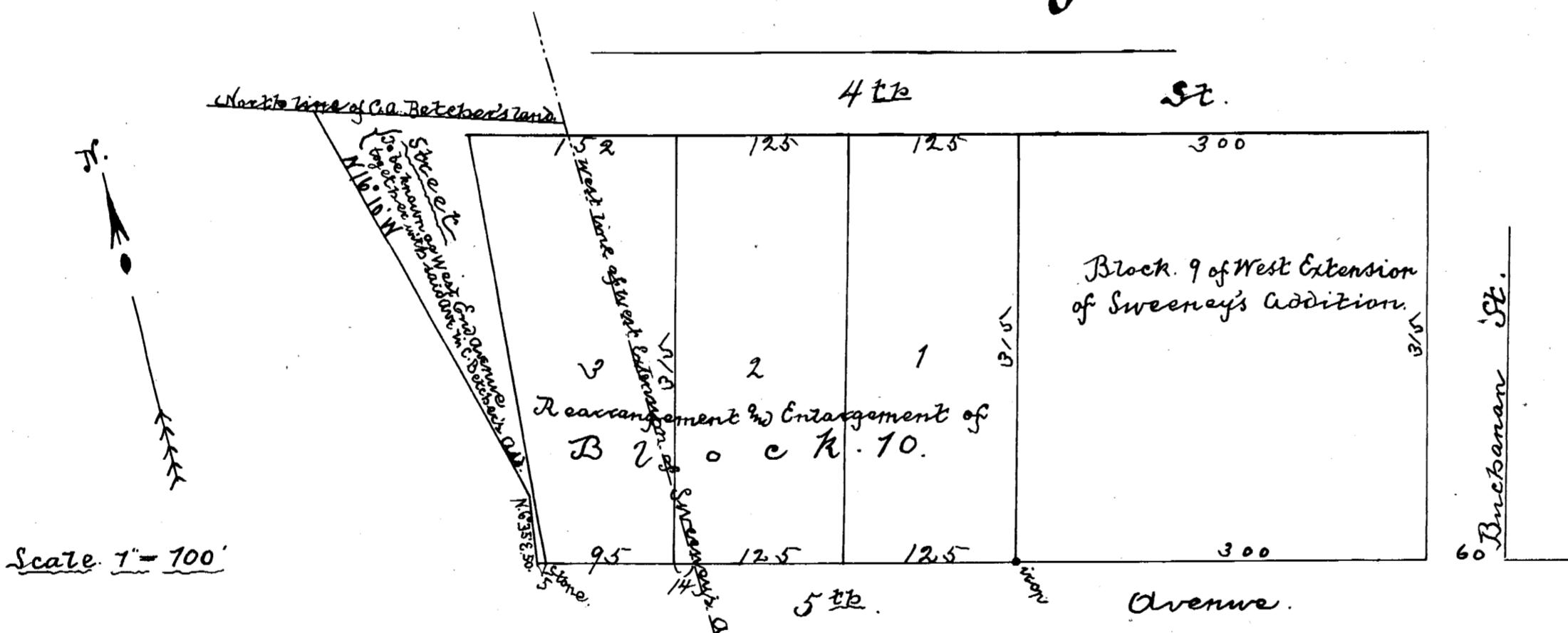

State of Minnesota } This is to certify that I have surveyed the
County of Goodhue } premises herein described and shown by the
plat hereunto attached; that the monuments shown on the plat
have been correctly placed; that the sizes of all lots are as
shown on the plat and that all of the same is correct.
Dated Red Wing Sep. 1. 1892.
Louis P. Hoff,
County Surveyor
Goodhue Co. Minn.

State of Minnesota } Be it known that on this 29th day
County of Goodhue } of November A. D. 1892 personally appeared before me
Louis P. Hoff, to me well known to be the signer of the
foregoing Certificate and acknowledged the execution
thereof to be his own free act and deed.
Dated Red Wing Nov. 29. A. D. 1892.
Geo. Clark
Notary Public
Goodhue Co.
Minnesota



State of Minnesota } Know all men by these presents that we Margaret Betcher and Charles Betcher her husband and Charles A. Betcher and Carrie B. Betcher
County of Goodhue } the owners in fee of the following described premises, situate in the County of Goodhue and
the State of Minnesota, to wit: Block 10 of the West Extension of Sweeney's Addition to Red Wing Minnesota,
according to the recorded plat thereof on file in the office of the Register of Deeds for said county,
also all that part of Clay street in said city lying between fourth and fifth streets according to the aforesaid plat,
said part of said Clay street having been vacated by the City Council of said city at its stated monthly meeting
in August A. D. 1892. Also a piece of land described as follows, to wit: Beginning at the SW 1/4 corner of said Block 10,
thence N 77 1/2° W along the northern line of said street 114 feet; thence N 6° 35' E 30 feet,
thence N 16° 10' W to the westerly line of the land owned by the said Charles A. Betcher, being the southerly line of fourth
street according to the recorded plat of John Day's subdivision; thence easterly along said line to the west line of the
West Extension of Sweeney's Addition; and thence southerly on said line to the point of beginning; have caused the
premises so described to be surveyed by L. P. Hoff, County Surveyor for said county, and to be laid out in the manner
shown by the plat hereunto attached and we do hereby designate and name the premises herein described as the
"Rearrangement & Enlargement of Block 10 of West Extension of Sweeney's Addition to Red Wing Minnesota," and we do hereby
give and dedicate to the public use forever the street shown and appearing as such upon said plat.
In testimony whereof we have hereunto set our hands and seals this 1st day of September A. D. 1892.

State of Minnesota } s. s. Be it known that on this 29th day of
County of Goodhue } November A. D. 1892 personally appeared before me Charles Betcher,
Margaret Betcher, his wife, and Charles A. Betcher and Carrie B. Betcher
his wife, to me well known to be the signers and makers of the
foregoing instrument and acknowledged the execution thereof
to be their own and each of their own free act and deed.
Dated Red Wing Nov. 29. A. D. 1892.
Geo. Clark
Notary Public
Goodhue County
Minnesota.



9743-
Filed for record December 12th
A. D. 1892 at 2 O'clock P. M.
J. N. Webster
Register of Deeds
Goodhue County
Minnesota.

Charles Betcher (Seal)
Margaret Betcher (Seal)
Charles A. Betcher (Seal)
Carrie B. Betcher (Seal)

Taxes Paid by Tax Sales & otherwise
And Transfer entered December 21st A. D. 1892.
C. C. Lynn
Co. Auditor
By Dana
Deputy

Office of City Clerk
City of Red Wing
County of Goodhue
State of Minnesota
I hereby certify that at a stated meeting
of the City Council of the City of Red Wing
Minnesota held on the second (2d) day of
December 1892, this Plat of "Rearrangement
& Enlargement of Block 10 of West Extension
of Sweeney's Addition to Red Wing Minnesota"
was by the said City Council duly approved.
Witness my hand Officially and the Corporate
Seal of said City of Red Wing, this 3rd day
of December A. D. 1892.



S. J. Willard
City Clerk
City of Red Wing
Minnesota