

**NELSON'S SUBDIVISION**  
 OF LOTS 10 & 11 OF LEWIS REARRANGEMENT.  
 OF LOTS 5 & 11 OF TILTON'S SUBDIVISION.

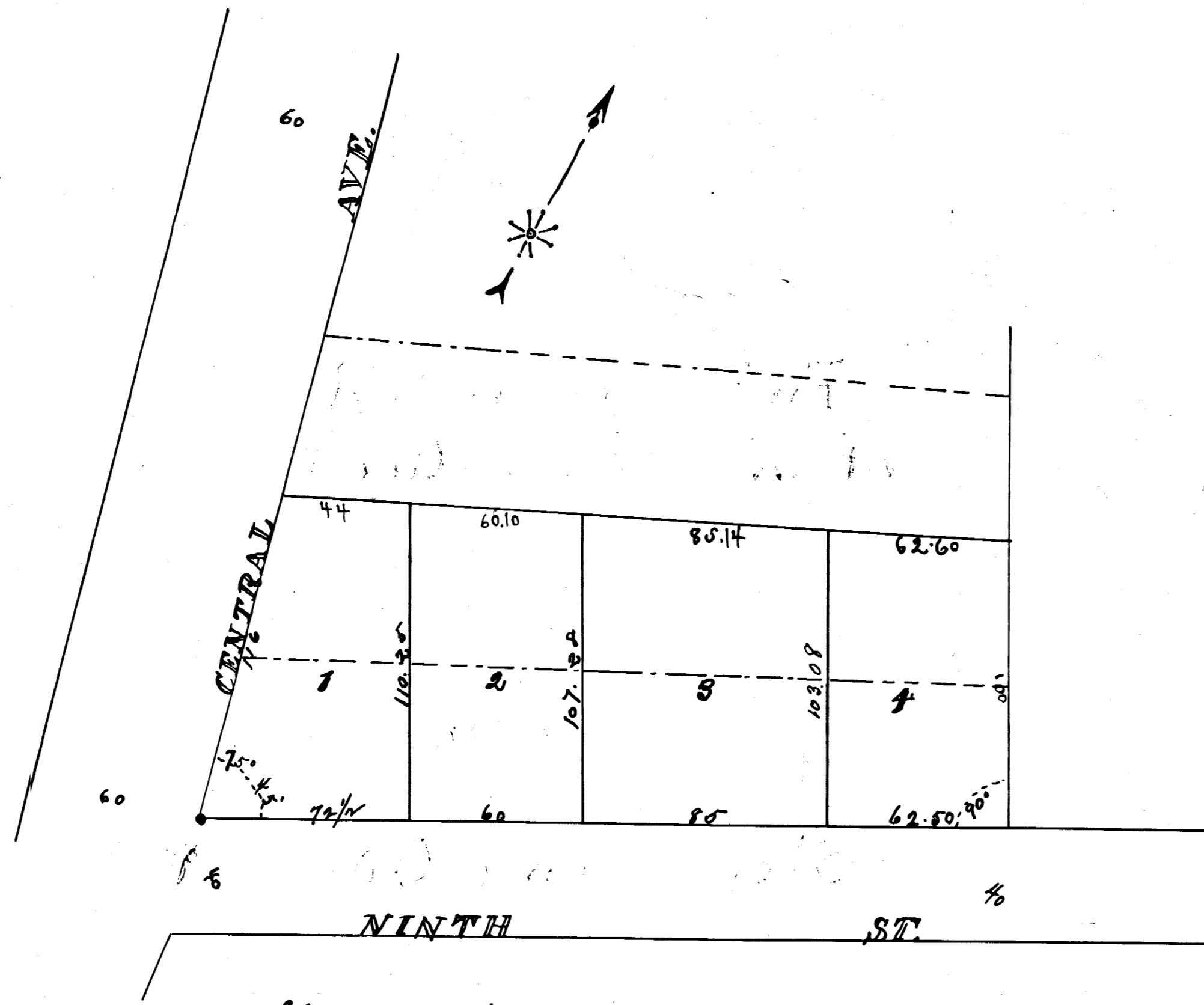

No. 13228.  
 Filed for Record this 29<sup>th</sup> day of  
 Oct. A.D. 1894 at 3 O'clock P.M.  
 J.H. Webster Register of Deeds  
 Goodhue Co. Minn.

SCALE. 1" = 40'

Taxes Paid by Tax sales or otherwise, this  
 29<sup>th</sup> day of Oct. A.D. 1894  
 and transferred

Carl M. Lion  
 Co. Auditor Goodhue Co.  
 Minn.

County of Goodhue } s.s.  
 State of Minnesota }  
 This is to certify that I the undersigned the owner in  
 fee of certain lots situate in the City of Red Wing, County of Goodhue, State of Minn.  
 and described as follows: to wit: Lots 10 & 11 of Lewis Rearrangement of Lots 10 & 11  
 of Tilton's Subdivision in said City of Red Wing; have caused the premises to be surveyed  
 and platted by L.P. Koffy County Surveyor of said County of Goodhue in  
 the manner shown on this plat, and I hereby name and designate the  
 premises so surveyed and platted as Nelson's Subdivision of Lots 10 & 11 of  
 Lewis Rearrangement of Lots 5 & 11 of Tilton's Subdivision.  
 In testimony whereof I have hereunto set my hand and seal.  
 Dated Red Wing Minn. Sept. 15<sup>th</sup> A.D. 1894  
 Witness E.H. Bruce and Blas Ahlne J. J. Nelson

County of Goodhue } s.s.  
 State of Minnesota }  
 Be it known that on this 20<sup>th</sup> day of Sept. A.D. 1894,  
 personally appeared before me J.J. Nelson, a single man,  
 to me well known to be the signer and maker of the foregoing certificate and  
 acknowledged the execution thereof to be his own free act and deed.  
 E.H. Bruce  
 Notary Public  
 Goodhue County, Minn.

County of Goodhue } s.s.  
 State of Minnesota }  
 This is to certify that I have surveyed the premises  
 described and shown on the plat, that the monuments shown have  
 been correctly placed and that all of the same is correct.  
 Dated Red Wing Minn. Sept. 15<sup>th</sup> A.D. 1894  
 Louis P. Koffy, County Surveyor.

County of Goodhue } s.s.  
 State of Minnesota }  
 Be it known that on this 20<sup>th</sup> day of Sept. A.D. 1894,  
 personally appeared before me Louis P. Koffy, to me well known and  
 acknowledged the execution of the foregoing certificate to be his own  
 free act and deed.  
 E.H. Bruce  
 Notary Public  
 Goodhue Co. Minn.

Red Wing Minn. Sept. 20<sup>th</sup> 1894  
 Be it resolved by the City Council of the City of  
 Red Wing Minn. that the plat of J.J. Nelson's subdivision of lots 10 and 11 of Lewis  
 Rearrangement of lots 5 & 11 in said City of Red Wing this day presented to us  
 for acceptance and approval be and the same is hereby so accepted and approved  
 and the City Clerk is hereby instructed to attach to said plat a certified copy  
 hereof.

Office of City Clerk City of Red Wing } s.s.  
 County of Goodhue State of Minnesota }  
 I the Mayor City Clerk of the  
 said City of Red Wing do hereby certify that the above and foregoing resolution was  
 duly passed and adopted by the City Council of said City held on the 24<sup>th</sup> day of  
 September A.D. 1894. In testimony whereof I have hereunto set my hand and the  
 Corporate Seal of the said City of Red Wing this 24<sup>th</sup> day of September A.D. 1894.  
 H.C. Taylor  
 City Clerk  
 City of Red Wing  
 Co. of Goodhue State of Minn.

**G. F. ENZ'S SUBDIVISION**  
 OF A PART OF BLK. 6. OF SPATES & CO'S OUTLOTS TO RED WING.

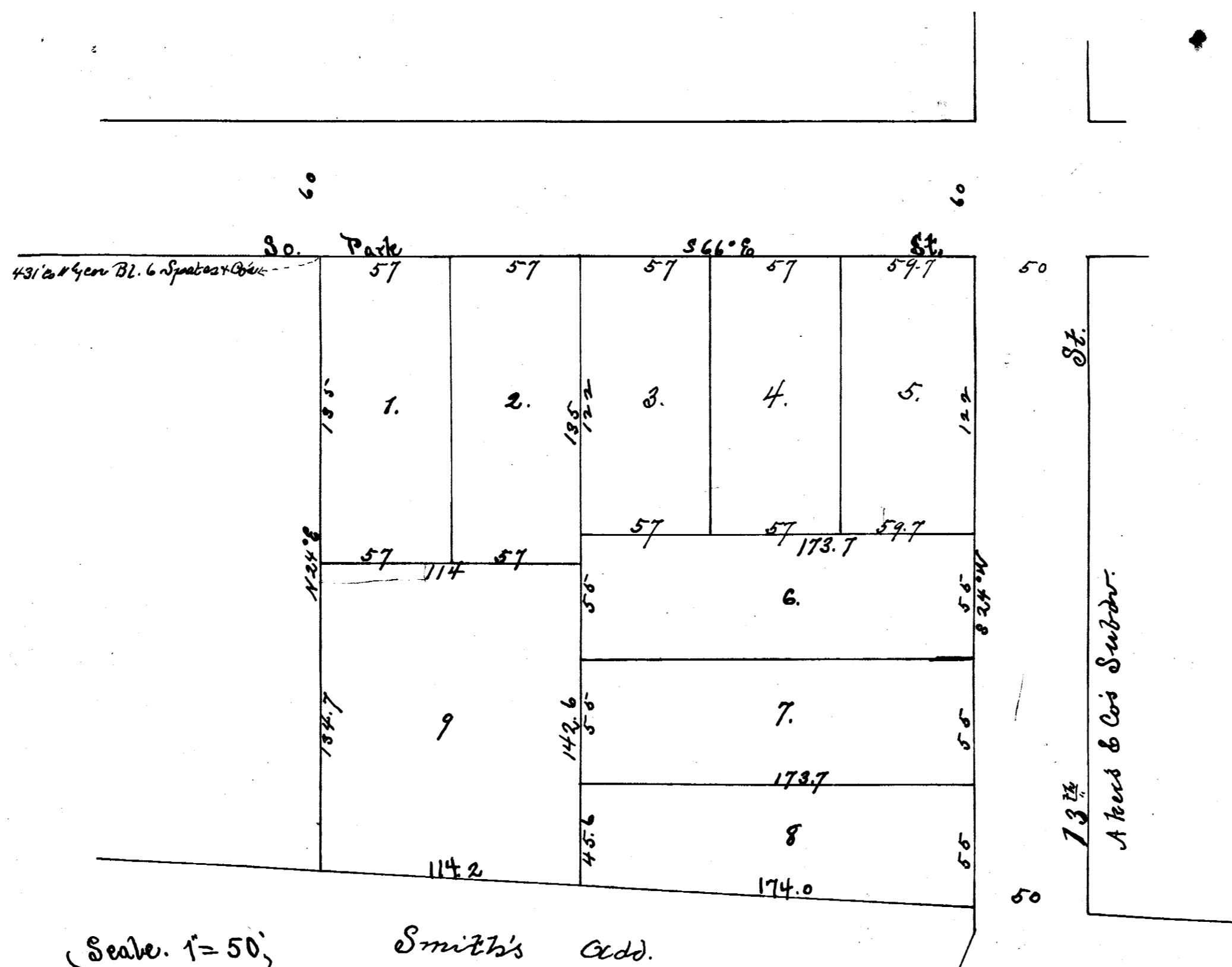

No. 13137.  
 Filed for Record this 10<sup>th</sup> day of  
 Oct. A.D. 1894 at 8<sup>th</sup> O'clock A.M.  
 J.H. Webster Register of Deeds  
 Goodhue Co. Minn.

Scale. 1" = 50'

Taxes paid and Transfer entered this  
 9<sup>th</sup> day of October A.D. 1894  
 Carl M. Lion  
 County Auditor

State of Minnesota  
 County of Goodhue }  
 Know all men by these presents that I the undersigned, the owner in fee  
 of the following described premises to wit: Commencing on the southerly line of  
 South Park St. 431 feet 3 1/2" from the northerly corner of Blk. 6 of Spates & Co's  
 Outlots to Red Wing running thence 86 1/4" on said street 297.7 ft. to 13<sup>th</sup> St.  
 13<sup>th</sup> St. on 13<sup>th</sup> St. 287 ft. to the line of Smith's Add. thence 114 1/2" on said line 288 1/2 ft. and  
 thence 114 1/2" 269.7 ft. to the point of beginning; have caused the premises  
 so described to be surveyed and platted into lots by L.P. Koffy Co. Surveyor in  
 the manner shown on the plat hereto attached and I do hereby name and designate  
 the same as G.F. Enz's Subdivision of a part of Blk. 6 of Spates & Co's  
 Outlots to Red Wing.  
 In testimony whereof I have hereunto set my hand and seal this 4<sup>th</sup> day of Oct. A.D. 1894.  
 E.H. Bruce  
 Notary Public  
 Goodhue Co. Minn.

State of Minnesota }  
 County of Goodhue } s.s.  
 Be it known that on this 4<sup>th</sup> day of Oct. A.D. 1894 personally appeared  
 before me George F. Enz, to me well known to be the signer and maker of  
 the foregoing certificate and acknowledged the execution thereof to be  
 his own free act and deed.  
 Dated Red Wing Minn. Oct. 4<sup>th</sup> A.D. 1894  
 E.H. Bruce  
 Notary Public  
 Goodhue Co. Minn.

State of Minn  
 County of Goodhue }  
 This is to certify that I have surveyed the premises above  
 described; that the monuments shown on the plat have been correctly placed  
 that the sizes of all lots are as shown on the plat and that all of the  
 same is correct.  
 Dated Red Wing Minn. Oct. 4<sup>th</sup> A.D. 1894  
 Louis P. Koffy  
 County Surveyor.

State of Minnesota } s.s.  
 County of Goodhue }  
 Be it known that on this 4<sup>th</sup> day of Oct. A.D. 1894 personally appeared  
 before me Louis P. Koffy Co. Surveyor, to me well known to be the  
 signer of the foregoing certificate and acknowledged the execution  
 thereof to be his own free act and deed.  
 Dated Red Wing Minn. Oct. 4<sup>th</sup> A.D. 1894  
 E.H. Bruce  
 Notary Public  
 Goodhue Co. Minn.

Be it resolved by the City Council of the City of Red Wing Minnesota that  
 the Plat of G.F. Enz's subdivision of a part of Block 6 of Spates and  
 Company's Outlots to Red Wing this day presented to us for acceptance  
 and approval be and the same is hereby so accepted and approved.

Office of City Clerk  
 City of Red Wing Goodhue Co.  
 Minnesota }  
 I H.C. Taylor City Clerk of the City of Red Wing Minnesota do hereby certify  
 that the above and foregoing resolution was duly passed and adopted by the City  
 Council of said City at a Council meeting held in the Council room in said  
 City on the 5<sup>th</sup> day of October A.D. 1894. Given under my hand and official seal  
 the Corporate seal of the said City of Red Wing and dated this 9<sup>th</sup> day of October  
 A.D. 1894.  
 H.C. Taylor City Clerk City of Red Wing Goodhue County, Minnesota.