

F. J. LINNE'S SUBDIVISION

OF A PART OF BLOCKS A, B, & C OF EAST RED WING.

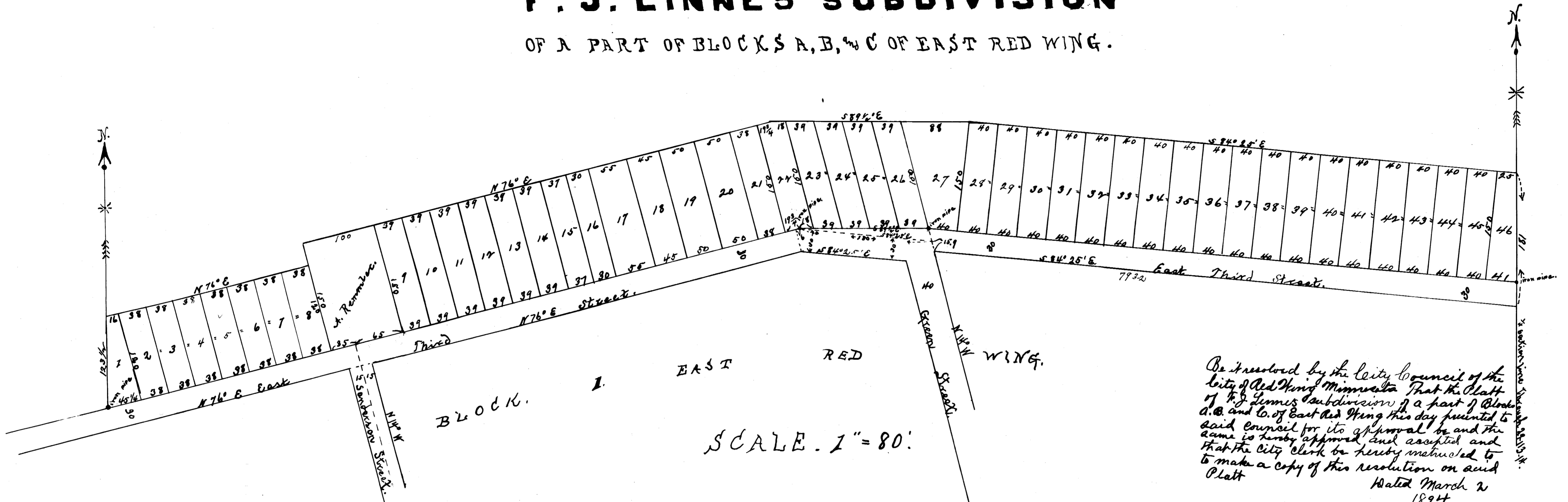

Be it resolved by the City Council of the City of Red Wing, Minnesota, that the plat of F. J. Linne's subdivision of a part of Blocks A, B, and C of East Red Wing, this day presented to said Council for its approval, be and the same is hereby approved, and accepted, and that the City Clerk be hereby instructed to make a copy of this resolution on said Plat.

Dated March 2, 1894

SCALE. 1" = 80'

Know all men by these presents that the "Twin City Lime and Cement Company", the owners in fee of the following described premises, to-wit: Beginning S 76° 24' 35" E from the intersection of the center line of Sanderson St with the north line of East 2nd St on East Red Wing, running thence S 76° 24' 35" E along the said north line of East 2nd St 311 1/4 ft, thence north 12 3/4 ft, thence N 76° E 282 ft, and thence S 14° E 120 ft to the point of beginning; also beginning N 76° E 65 ft from the intersection of the center line of said Sanderson St with the north line of East Third Street, running thence N 76° E along said line of street 558 1/2 ft, thence S 84° 25' E 180 ft to the east line of Green St, thence on said line to the north line of Block 1 of said East Red Wing, thence on said line S 84° 25' E 773.2 ft, to the N and S Meridian line through section 27-113-14, thence north on said line 181 ft, thence N 84° 25' E 150 ft to the point of beginning; and thence the premises so described to be surveyed and platted into lots by L. R. W. H. County Surveyor for said County, in the manner shown by the plat hereto attached and they do hereby designate and name the same as F. J. Linne's Subdivision and they do hereby dedicate to the public use forever the street shown and appearing as such upon this plat.

In testimony whereof they have caused the hands and seals of the president and secretary of said company to be hereto attached.

Signed in the presence of

Edmund James Shearer
President

Henry L. Brueck
Secretary

This is to certify that I have surveyed and platted the premises herein described in the manner shown on this plat; that the signs of all lots are as shown on the plat; that the monuments shown have been correctly placed and that all of the same is correct.

Dated, Red Wing Jan. 2, 1893.

Louis P. Hoff
City Surveyor
Goodhue Co.
Minn.

Office of City Clerk
City of Red Wing
County of Goodhue
State of Minnesota

I hereby certify that the above resolution was duly passed and adopted by the City Council of the City of Red Wing at a Council meeting held in the Council room of said City on the 2nd day of March A.D. 1894.

W. Taylor
City Clerk
City of Red Wing
Minn.



State of Minnesota } ss.
County of Goodhue } ss.

Be it known that on this 3rd day of April, A. D. 1893, personally appeared before me F. J. Linne and Henry L. Brueck to me well known, being by me first duly sworn did say that he is the President and Secretary respectively, of the Twin City Lime and Cement Company, a corporation; that the seal affixed to said instrument is the corporate seal of said Corporation; and that said instrument was signed and sealed in behalf of said Corporation by authority of its board of directors; and said F. J. Linne and Henry L. Brueck each acknowledged said instrument to be the free act and deed of said Corporation.

James D. Shearer
Notary Public
Hennepin County
Minnesota

State of Minnesota } ss.
County of Goodhue } ss.

Be it known that on this 14th day of January, A. D. 1893, personally appeared before me Louis P. Hoff, to me well known, and acknowledged the execution of the foregoing certificate to be his own free act and deed.

Albert Johnson
Notary Public
Goodhue County
Minnesota.

Taxes Paid by Tax Sales
& otherwise & Transferred
April 8th A.D. 1895.

Carl N. Linn
Co. Auditor
By Dana Deputy



No. 1415 2,
Filed for Record this 9th day
of April A.D. 1895 at 8 O'clock A.M.

J. H. Hebster
Register of Deeds
Goodhue County
Minnesota.