

See Resolution
Macabing Alley
Book 43 100
Page 189

160021/2

OFFICE OF REGISTER OF DEEDS,
Goodhue County, Minn.
I hereby certify that the within
instrument was filed for record in this
office on the 7th day of April 1896,
at 5 o'clock P. M. and was duly
recorded in book 5 of Deeds, page 5
J. H. Nelson
Register of Deeds

DAVIS ADDITION TO GOODHUE

Scale 1 in = 100 ft.

State of Minnesota } ss
County of Goodhue } I do hereby certify that this is a true map or plat of
Davis Addition to Goodhue as surveyed by me March 20th to 24th 1896 that
the same is situated upon and comprises the land described in the annexed
certificate of the proprietor thereof, and that the sizes of all lots are as
indicated on the plat.
Dated March 30th 1896.
Wm. Danforth Jr. Deputy County Surveyor
Goodhue County Minnesota.

I hereby certify that I have authorized Wm. Danforth Jr.
to certify to this plat as Deputy County Surveyor
Red Wing Minn. Wm. Danforth Co. Surveyor
March 30th 1896. Goodhue County Minnesota

State of Minnesota } ss
County of Goodhue } Be it known that on this 30th day
of March A.D. 1896, personally came before me Wm. Danforth Jr.
the identical person who executed the foregoing certificate
and acknowledged the execution thereof to be his own
free act and deed.
Carl Nelson
Notary Public Goodhue County, Minnesota

State of Minnesota } ss
County of Goodhue } Know all men by these presents that on the undersigned John O. Davis and
Mary J. Davis his wife, the owners in fee simple of the following described premises to-wit:
All that portion of the west half of the south west quarter of section twenty one (21) township
one hundred eleven (111) north of Range fifteen (15) west of the fifth Principal Meridian -
described as follows to-wit: First, after running seven hundred and twenty four (724) feet
west from the south east corner of the said west half of the south west quarter of section twenty
one (21) for place of beginning, thence west sixty six (66) feet, thence north five hundred
sixteen and one half (576 1/2) feet, thence east three hundred (300) feet, thence south
three hundred fourteen (314) feet, thence west two hundred thirty four
(234) feet, thence south two hundred two and one half (202 1/2) feet, to
place of beginning.
Second, after running north eleven hundred forty one and one half (1141 1/2)
feet from the above mentioned south east corner of the said west quarter of
section twenty one (21) for place of beginning, thence north five hundred
sixty nine and two tenths (569 2/10) feet, thence west three hundred fifty (350) feet
thence south five hundred nine and two tenths (509 2/10) feet, thence east one hundred
forty (140) feet, thence south sixty (60) feet, thence east two hundred
ten (210) feet, to place of beginning.
do hereby certify that we have caused the said described premises to be
surveyed and platted; and the lots and blocks therein to be progressively
numbered, their precise length and width to be as therein shown, and to
be known as "Davis Addition to Goodhue".
That said premises are free and clear from all incumbrances and
we hereby donate and dedicate to the public use forever all the streets and
alleys therein designated, to be used and occupied and enjoyed for such streets and
alleys.

In witness whereof we have hereunto set our hands and seals this 4th day
of April A.D. 1896
Signed and sealed in the presence of }
C. L. Parkin }
William Ricketman }
John O. Davis
Mary J. Davis

State of Minnesota } ss
County of Goodhue } On this 4th day of April 1896 before me, a Notary Public
within and for said County, personally appeared John O. Davis and Mary J. Davis
his wife to me well known to be the persons described in and who executed the foregoing
instrument and they acknowledged that they executed said instrument of dedication
of their free act and deed, for the use and purpose therein expressed.
William Ricketman
Notary Public Goodhue County Minnesota

142'	142'
1	2
3	4
5	6
7	8

31 1/2'	31 1/2'	31 1/2'	31 1/2'	31 1/2'	31 1/2'	60'	142'
1	2	3	4	5	6	7	8
1	2	3	4	5	6	7	8

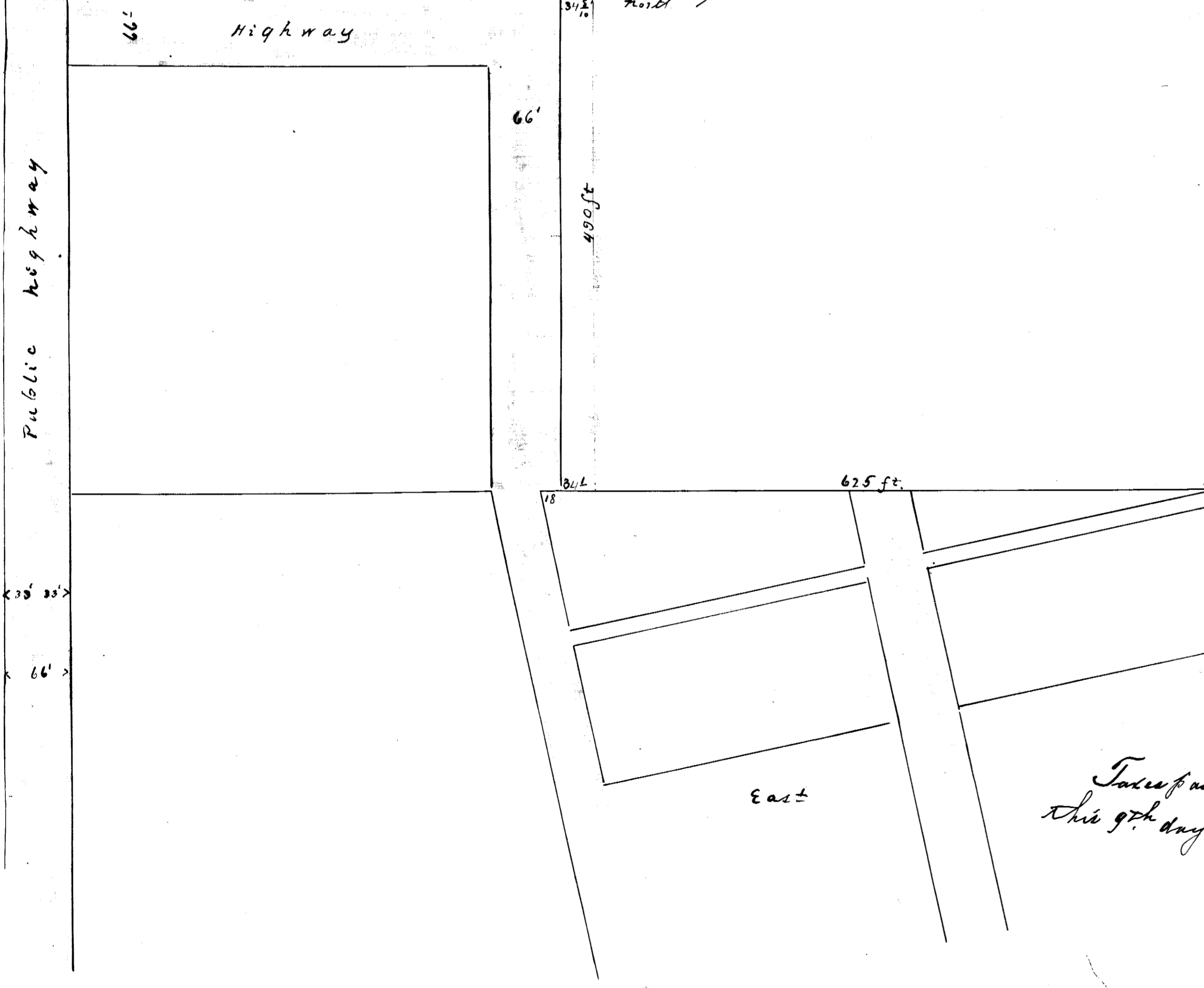

Taxes paid and transferred
this 9th day of April A. D. 1896
Carl H. Nelson
Co. Auditor

Taxes for years 1894
on the
land described within, paid
this 9th day of April 1896
Carl H. Nelson
County Treasurer