

# SKYBERG

Scale 1 in = 60 ft.

State of Minnesota } ss.  
 County of Goodhue } I do hereby certify that this is a true map or plat  
 of 'Skyberg' as surveyed by me June 14th-15th 1895, that the same is  
 situated upon and comprises the land described in the annexed certificate  
 of the proprietor thereof; and that the angles of all lots are as indicated on the plat  
 March 31st 1896. H. Danforth Jr Deputy County Surveyor.  
 Goodhue County Minnesota.

I hereby certify that I have authorized H. Danforth Jr  
 to certify to this plat as Deputy County Surveyor.  
 H. Danforth Sr County Surveyor  
 Goodhue County Minnesota

State of Minnesota } ss.  
 County of Goodhue } So it known that on this 1st day of April A. D. 1896,  
 personally came before me H. Danforth Jr the identical person who executed  
 the foregoing certificate and acknowledged the execution thereof to be his  
 own free act and deed.  
 Carl N. Lien  
 Notary Public  
 Goodhue County Minnesota.

not  
 seal

State of Minnesota } ss.  
 County of Goodhue } Know all men by these presents that we the undersigned Edwin H. Ellis and Francis M. Ellis  
 his wife the owners in fee simple of the following described premises to-wit: All that portion of the north west  
 quarter of section thirty six (36), Township one hundred nine (109) North of Range Eighteen (18) West of the fifth (5th)  
 Principal Meridian, which lies and is included within the following boundary lines to-wit: Beginning at a monument  
 said monument being situated three hundred ninety seven (397) feet west and thirty three (33) feet south of the north east  
 corner of the said north west quarter of section thirty six (36), running thence south three hundred (300) feet, thence  
 east two hundred twenty six (226) feet to the boundary of the Right of Way owned by the Chicago and West Western Railway  
 thence northwesterly along said boundary of said Railway to a point seventy five and five tenths (75 5/10) feet east of the place  
 of beginning, thence west to place of beginning.  
 do hereby certify that we have caused the said described premises to be surveyed and platted and fixed monuments  
 upon this plat designated, and the lots and blocks therein to be numbered their length and width to be as therein shown,  
 and to be known as "Skyberg". That said premises are free and clear from all incumbrances  
 and that I hereby donate and dedicate to the public use forever the street therein designated, to be named, occupied, and enjoyed  
 for said street.  
 In witness whereof we have hereunto set our hands and seals this Seventeenth (17) Day of December 1896

Taxes for year 1896 on the  
 land described within, Paid  
 Thomas J. West  
 County Treasurer

Signed Sealed and delivered in presence of }  
 Witness } Robert Owen } Edwin H. Ellis  
 } } Francis M. Ellis  
 } } Clinton M. Ellis

State of Minnesota  
 County of Goodhue

Taxes paid and transferred this 13th  
 day of January 1897  
 Carl N. Lien  
 County Auditor  
 17302  
 OFFICE OF REGISTER OF DEEDS,  
 Goodhue County, Minn.  
 I hereby certify that the within  
 instrument was filed for record in this  
 office on the 13th day of January 1897  
 at 3 o'clock P. M. and was duly  
 recorded in Book 3 of Plates  
 J. N. Webster  
 Register of Deeds

On this Seventeenth Day of December, A. D. 1896  
 Before me a Justice of the Peace within and for said County  
 Personally appeared, Edwin H. Ellis and his wife Francis M. Ellis  
 to me known to be the Persons described in and who executed the  
 foregoing instrument and acknowledged that they executed the same  
 as their free act and deed.

Robert Owen  
 Justice of the Peace

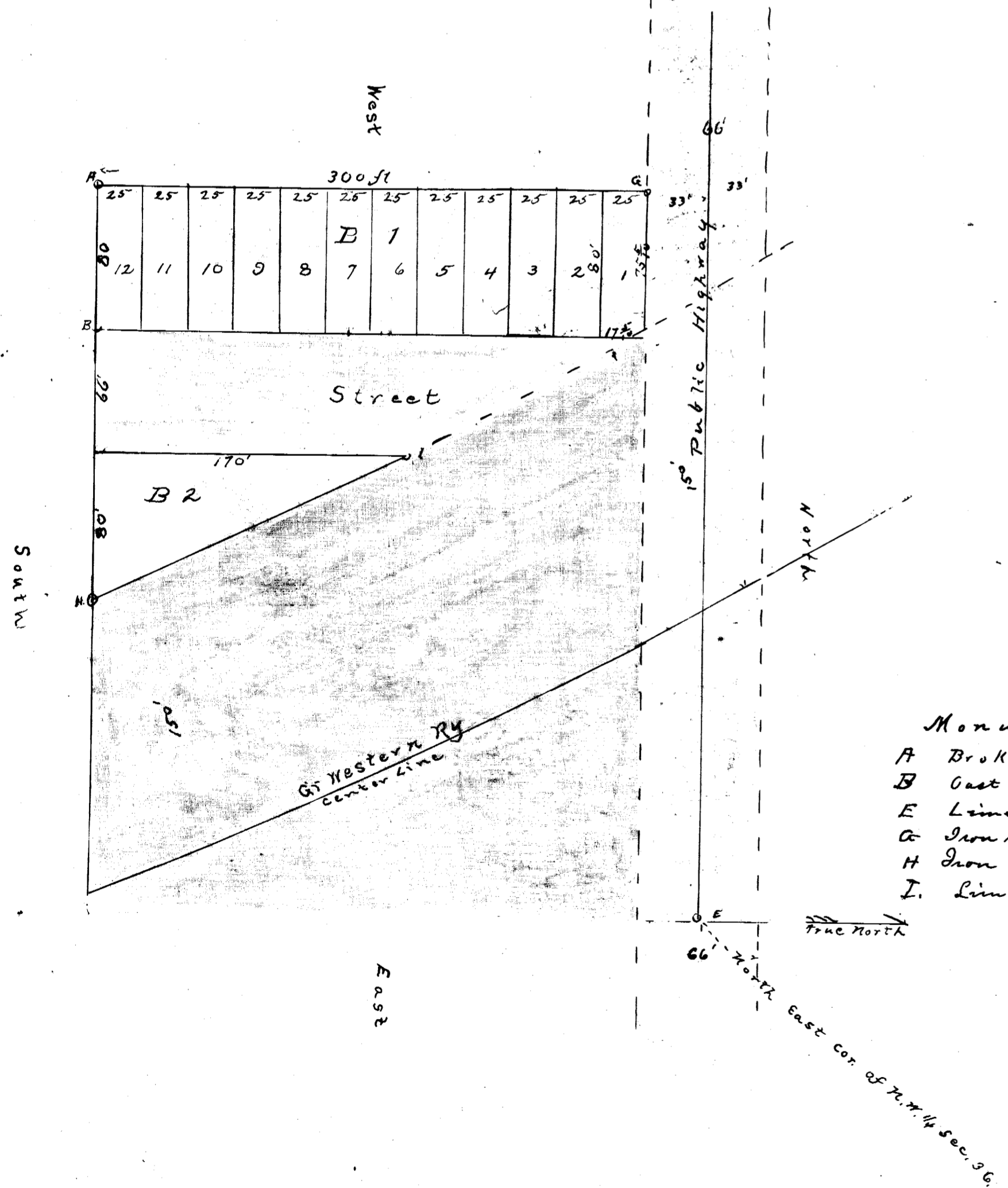

- Monuments.
- A Broken pump handle Glass & stone sign hole.
  - B Cast iron rod 1 1/4" x 28" Lime rock handle it
  - E Lime rock with bottle & castings
  - G Iron rod 1" x 4" small rock bottle & casting in hole
  - H Iron rod 1" x 16" Lime rock & glass in hole
  - I Lime rock.