

Rearrangement of  
Lots 7, 8, and 9, Block 1,  
Goodhue Goodhue County.

Scale 1 in = 40 feet.

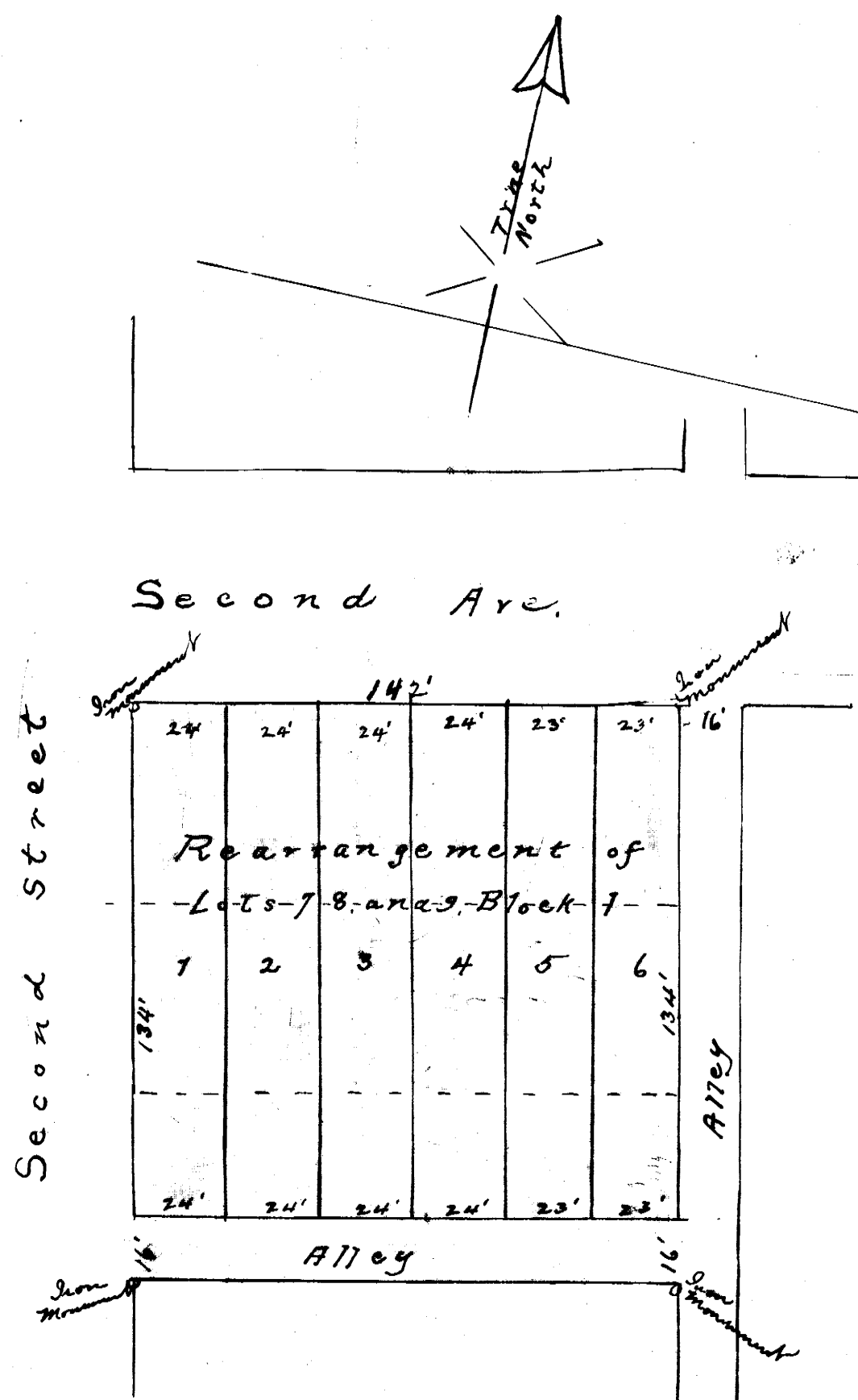

State of Minnesota } ss.  
 County of Goodhue } I do hereby certify that this is a true map or plat the "Rearrangement of Lots 7, 8 and 9 of Block #1, of Goodhue, Goodhue County," as surveyed by me April 16th and 17th A.D. 1896 that the same is situate upon and comprises the premises described in the annexed certificate of the proprietors thereof; that the same were by me actually surveyed and plotted at the request of said proprietors, and that the numbers, names, sizes and extent of the lots and alley by me so surveyed are correctly set forth on the annexed plat. In testimony whereof I have hereto set my hand and seal this 22nd day of April A.D. 1896.

*Wm. Danforth Jr.*  
 Deputy County Surveyor

I hereby certify that I have authorized *Wm. Danforth Jr.* to certify to this plat as Deputy County Surveyor William Danforth Red Wing Minn April 22nd 1896 County Surveyor Goodhue County Minnesota

State of Minnesota } ss.  
 County of Goodhue } Be it known that on this 22nd day of April A.D. 1896 personally came before me *Wm. Danforth Jr.* the identical person who executed the foregoing certificate and acknowledged the execution thereof to be his own free act and deed.

*Carl N. Linn*  
 Notary Public Goodhue County, Minnesota

State of Minnesota } ss.  
 County of Goodhue } Know all men by these presents that we the undersigned *Theodore B. Sheldon and Anna L. Sheldon* his wife, the owners in trust of the following described premises to-wit: Lots 7, 8 and 9, of Block 1, of Goodhue, all lying and being situate in the township of Goodhue, in the County of Goodhue, and State of Minnesota, do hereby certify that we have caused the said described premises to be surveyed, rearranged and plotted into lots, and this plat thereof to be made and good and sufficient monuments to be planted and fixed as upon this plat indicated and the lots and blocks therein to be progressively numbered, their precise length and width to be as herein shown; and to be known as "Rearrangement of lots 7, 8, and 9, of Block 1, of Goodhue." That said premises are free and clear from all incumbrances, and we hereby give and forever dedicate to and for the use and easement of public the alley in said rearrangement as herein represented.

In witness whereof we have hereto set our hands and seals this 27th day of April A.D. 1896  
 Signed and declared the presence of  
*E. H. Blodgett* { *Theodore B. Sheldon* (Seal)  
*John M. Johnson* { *Anna L. Sheldon* (Seal)

State of Minnesota } ss.  
 County of Goodhue } On this 27th day of April A.D. 1896 before me, a Notary Public within and for said county, personally appeared *Theodore B. Sheldon and Anna L. Sheldon* his wife to me well known to be the identical persons who executed the foregoing instrument and they acknowledged that they executed said instrument of their free act and deed, for the uses and purposes therein expressed.

*Charles J. Hill*  
 Notary Public, Goodhue County, Minnesota

Taxes Paid and Transferred  
 August 15th 1897  
*Carl N. Linn, Co. Auditor*  
 By Dana Deputy.

Taxes for year 1896 on the land described within paid  
*H. Howe*  
 County Treasurer

See Resolution  
 Vacating Alley  
 Book 93 m. 2  
 Page 168

18366  
 OFFICE OF REGISTER OF DEEDS,  
 Goodhue County, Minn.  
 I hereby certify that the within instrument was filed for record in this office on the 13th day of Aug 1897 at 3 o'clock P. M. and was duly recorded in Book 3 of Plate Page 10  
*J. H. Nichols*  
 Register of Deeds