

ELLS FIRST ADDITION
to
SKYBERG
scale 1 in = 60 ft.

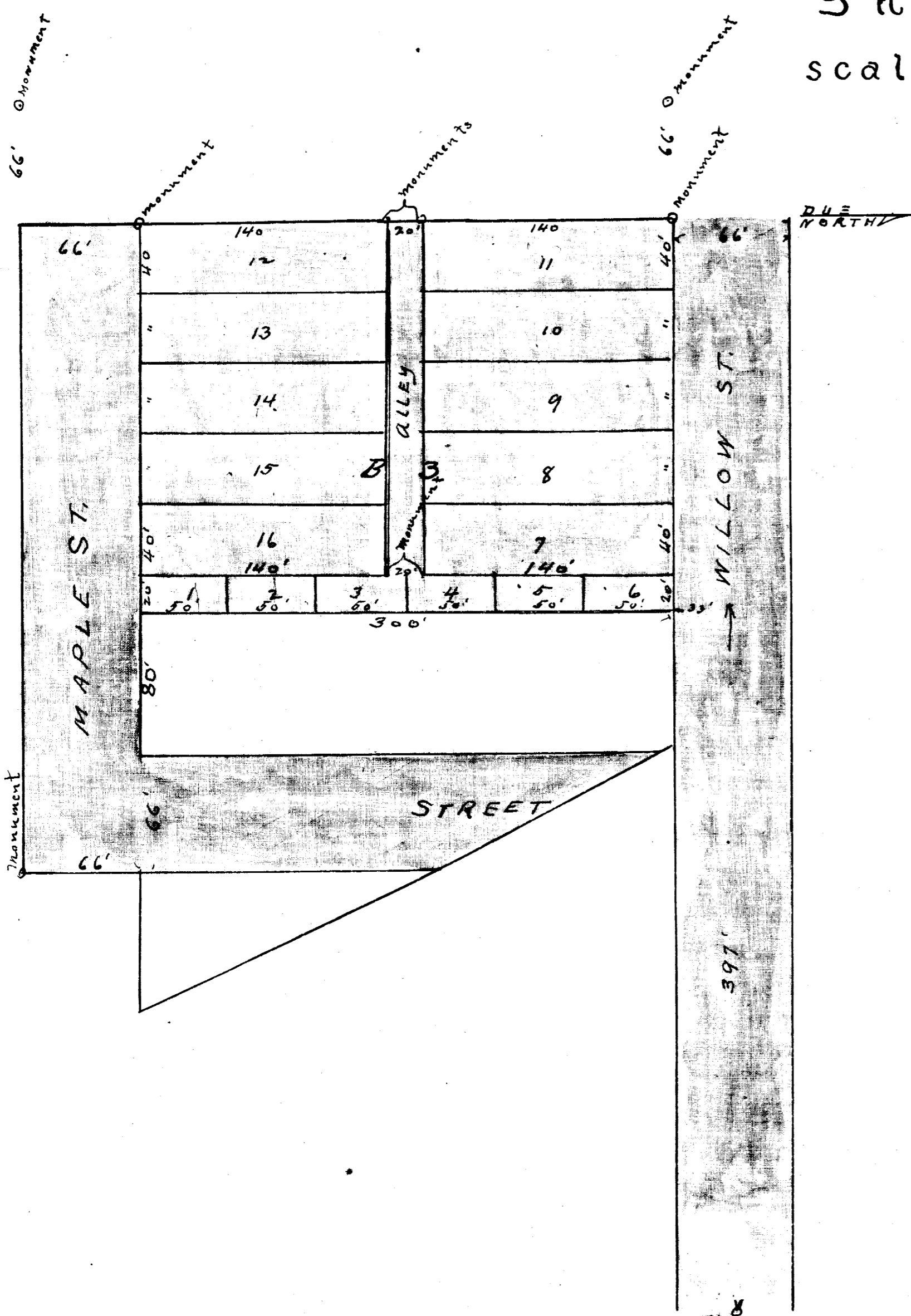

State of Minnesota } S.S. I hereby certify that this is a true map
County of Goodhue } of a plat of "Ells First addition to Skyberg" as surveyed by me
on September 30th 1899, that the same is situated upon and comprises
the land described in the annexed certificate of the proprietor
thereof; and the sizes of all lots are as indicated on this plat.

October 16th 1899
William Danforth (Seal) County Surveyor
Goodhue County Minnesota



State of Minnesota } S.S. On this 18th day of January A.D. 1900 before me
County of Goodhue } personally appeared William Danforth to me known to be the person
described in and who executed the foregoing instrument and
acknowledged that he executed the same as his free act and deed.
Carl N. Linn
Notary Public, Goodhue County
Minnesota (Not Seal)

State of Minnesota } S.S. Know all men by these presents that Edwin H. Elle and Francis M. Elle his wife the
County of Goodhue } owners in fee simple of the following described premises to wit: All that portion of the northwest quarter
of section (36) thirty six Township one hundred nine (109) North of Range Eighteen (18) West
Beginning at a point three hundred ninety seven (397) feet west and thirty three (33) feet south of the north
East corner of said northwest quarter of said section thirty six (36). Running thence south three
hundred (300) feet, thence east one hundred forty six (146) feet, thence south sixty six (66) feet,
thence west three hundred sixty six (366) feet, thence north three hundred sixty six (366) feet
thence east to place of beginning. do hereby certify that we have caused the said described premises
to be surveyed and platted and fixed monuments as on this plat designated and the lots and blocks
therein to be numbered their length and width to be as therein shown, and same to be known as
"Ells First Addition to Skyberg."
That said premises are free from all incumbrances.
And that we hereby donate and dedicate to the public use forever the street and alley therein shown.

In witness whereof we have hereto set our hands and seals this 16th day of January A.D. 1900
Signed sealed in presence of
Edwin H. Elle (Seal)
Francis M. Elle (Seal)

Taxes for year 1899 on the
land described within paid.
Hiram Howe,
County Treasurer

Tax paid and transfer entered on
the 10th day of April A.D. 1900
Carl N. Linn,
County Auditor
Per. Dana.

23333
OFFICE OF REGISTER OF DEEDS,
Goodhue County Minn.
I hereby certify that the
within instrument was filed in
this office on the 10th day of April
A.D. 1900 at 2 o'clock P.M. and was
duly recorded in Book 3 of Plats
on Page 16.
J. H. Webster
Register of Deeds

State of Minnesota } S.S. On this 16th day of January A.D. 1900 before me personally appeared
County of Goodhue } Edwin H. Elle and Francis M. Elle his wife to me known to be the persons
described in and who executed the foregoing instrument and acknowledged that they
executed the same as their free act and deed.
Carl N. Linn,
Notary Public, Goodhue Co., Minnesota
(Not Seal)

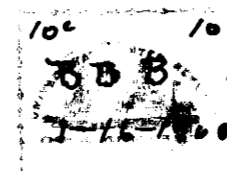

See Resolution
Creating Alley in
Block 3
Book 116 MK
page 129