

Plat of Linnes Subdivision of Wilkinsons Addition Red Wing.

SCALE 40' = 1"

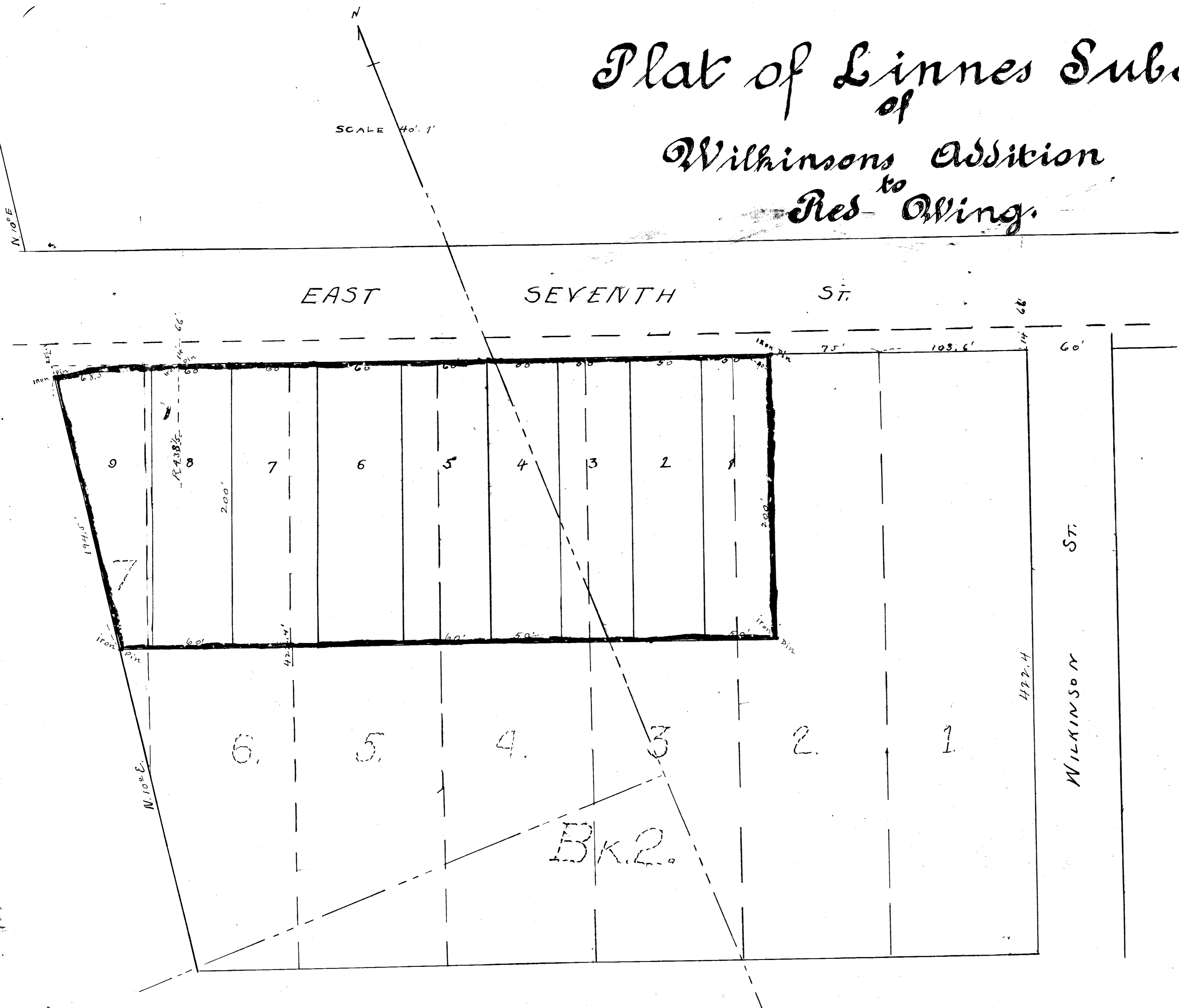

I HEREBY CERTIFY TO HAVE SURVEYED AND PLATTED THE PROPERTY AS DESCRIBED IN THIS PLAT AS THAT PART OF WILKINSONS ADDITION TO RED WING AS DESCRIBED IN OWNERS CERTIFICATE BELOW AND HAVE PLACED IRON PINS AS INDICATED ON THIS PLAT AND THAT THE SAME IS CORRECT.

STATE OF MINNESOTA }
COUNTY OF GOODHUE } ss.
ON THIS SIXTH DAY OF SEPTEMBER A.D. 1902 PERSONALLY APPEARED BEFORE THE UNDERSIGNED, RYAN MINISTRY TOMBELL KNOWN AND ACKNOWLEDGED THAT HE EXECUTED THE FOREGOING CERTIFICATE AS HIS OWN FREE ACT AND DEED,
Just H. Cook
NOTARY PUBLIC
GOODHUE COUNTY MINNESOTA

THIS IS TO CERTIFY THAT CHARLES BETCHER LUMBER CO. A CORPORATION UNDER THE LAWS OF THE STATE OF MINNESOTA OWNERS OF A PART OF WILKINSONS ADDITION TO RED WING HAVE CAUSED A PORTION OF THE SAME TO BE SURVEYED AND PLATTED AS ENCLOSED BY THE BROWN LINES SHOW NOW IN THIS PLAT AND DESCRIBED AS FOLLOWS,
ON THE SLY SIDE OF E. SEVENTH ST. COMMENCING SEVENTY FIVE FEET WESTERLY FROM THE NORTH EAST CORNER OF LOT 2, BLOCK 2 OF WILKINSONS ADD. RUNNING THENCE SLY AND AT RT. 15 TO E. TWO HUNDRED FEET THENCE WLY AND PARALLEL TO SEVENTH ST. TO THE W. LINE OF WILKINSONS ADD. THENCE N 10' E TO THE SLY LINE OF E. SEVENTH ST. THENCE NLY WITH THE SLY LINE OF E. SEVENTH ST. TO PLACE OF BEGINNING

IN PRESENCE OF
Just H. Cook
O. B. Antton

Charles Betcher Lumber Company
by *Charles Betcher* its Secy
Seal

STATE OF MINNESOTA }
COUNTY OF GOODHUE } ss.
On the sixth day of September A.D. 1902 personally appeared before the undersigned Charles L. Betcher Secretary of Charles Betcher Lumber Company, who being by me duly sworn did say that he is the Secretary of the said Lumber Company and that the seal affixed to said instrument is the corporate seal of said Corporation and that said instrument was signed and sealed on behalf of said Corporation by authority of its board of directors and that Charles L. Betcher acknowledged said instrument to be the free act and deed of said Charles Betcher Lumber Company.
Just H. Cook
Notary Public
Goodhue County
Minnesota

Taxes for year 1902
discussed herein. Paid
Hyman H. Hove
Co. Treas
9/19/02

TAXES PAID BY TAX SALES OR OTHERWISE AND TRANSFER DEDUCTIONS 8th DAY OF Sept A.D. 1902
Carl Nelson
Co. Auditor

OFFICE OF REGISTER OF DEEDS, Goodhue County
I hereby certify that the within instrument was filed for record in this office on the 8th day of Sept. A.D. 1902 at 5 o'clock P.M. and was duly recorded in Book 3 of Plats at page 19.
J. H. Webster
Reg. of Deeds
Ray Julius M. Johnson
Deputy