

DAVIS FOURTH ADD.

TO  
GOODHUE  
SCALE 1 IN = 100 FT.

W. DANFORTH Eng'r.

State of Minnesota } S.S. I do hereby certify that this is a true map or plat of "Davis Fourth  
County of Goodhue } Addition to Goodhue" as surveyed by me that the same is  
situated upon and comprises the land described in the annexed certificate of the proprietor  
thereof; and that the size of all lots are as indicated on the plat  
Dated September 29<sup>th</sup> 1902 William Danforth Civil Engineer

State of Minnesota }  
County of Goodhue } S.S. On this 29<sup>th</sup> day of September 1902 before me personally appeared William  
Danforth to me known to be the person who executed the foregoing instrument and  
acknowledged that he executed the same as his free act and deed  
Albert Johnson  
Notary Public, Goodhue County, Minnesota Seal

State of Minnesota } S.S. Know all men by these presents that we the undersigned John  
County of Goodhue } O. Davis and Mary J. Davis his wife the owners in fee simple of the following described  
premises to wit: All that portion of the west half of the south west quarter of section twenty  
one (21), Township one hundred eleven (111) North of Range fifteen (15) West of the  
fifth Principal Meridian: described as follows to wit: After running north eight  
hundred twenty five and 7/10 (825 7/10) feet and west thirty (30) feet from the southeast corner of said west half  
west quarter of section twenty one (21) for place of beginning; thence west fifty feet, thence  
south sixty feet, thence west five hundred fifty two feet, thence south two hundred sixty five  
and 7/10 feet, thence west one hundred fifty eight feet, thence south five hundred fifty and one  
half feet, thence west two hundred forty eight feet, thence north four hundred twenty five  
and one half feet, thence east forty feet, thence north eleven hundred thirty four and 7/10 feet,  
thence east one hundred fifty eight feet, thence north sixty feet, thence south five hundred  
twenty seven and 7/10 feet, thence east one hundred fifty six feet, thence north one hundred  
fifty feet, thence east six hundred four feet, thence south two hundred ninety nine and 7/10  
feet to place of beginning. do hereby certify that we have caused the above described  
premises to be surveyed and platted; and the lots and blocks therein to be progressively  
numbered, their precise length and width to be as therein shown, and to be known  
as "Davis Fourth Addition to Goodhue". That said premises are free and clear  
from all incumbrances, and we hereby donate and dedicate to the public use of streets  
and alley therein shown, to be used occupied and enjoyed for such streets and alley.  
In witness whereof we have hereunto set our hands  
and seal this 30<sup>th</sup> day of September A.D. 1902.  
Signed and sealed in the presence of  
John O. Davis  
Mary J. Davis

C.A. Opke  
Notary Public Seal

State of Minnesota } S.S. On this 10<sup>th</sup> day of September A.D. 1902  
County of Goodhue } before me personally appeared John O. Davis and Mary  
J. Davis his wife to me personally known to be the  
persons described in and who executed the foregoing  
instrument and acknowledged that they executed the same  
as their free act and deed  
C.A. Opke  
Notary Public Seal

OFFICE OF REGISTER OF DEEDS  
Goodhue County Minn.  
I hereby certify that the within  
instrument was filed for record in this  
office on the 30<sup>th</sup> day of Sept 1902  
at 9 o'clock A.M. and was duly  
recorded in Vol. 2 of Plats Page 20  
H. W. Webster  
Register of Deeds  
Ref. Julius W. Johnson

Taxes paid and transfer  
issued this 30<sup>th</sup> day of Sept  
A.D. 1902.  
Carl O. Linn  
County Auditor  
By Dana Depuey  
Taxes for the year 1901 on  
the premises described. Paid  
Hiram Howe  
Co. Treasurer

See Notice  
Vacating Alley - B/K 13  
Book 91 m.R.  
Page 583  
See Resolution  
Vacating Alley - B/K 13  
Book 92 m.R.  
Page 527  
See Resolution  
of Vacating - B/K 16  
Book 93 m.R.  
Page 169  
See Resolution  
Vacating Portion  
of Sixth Street  
Book 95 m.R.  
Page 394

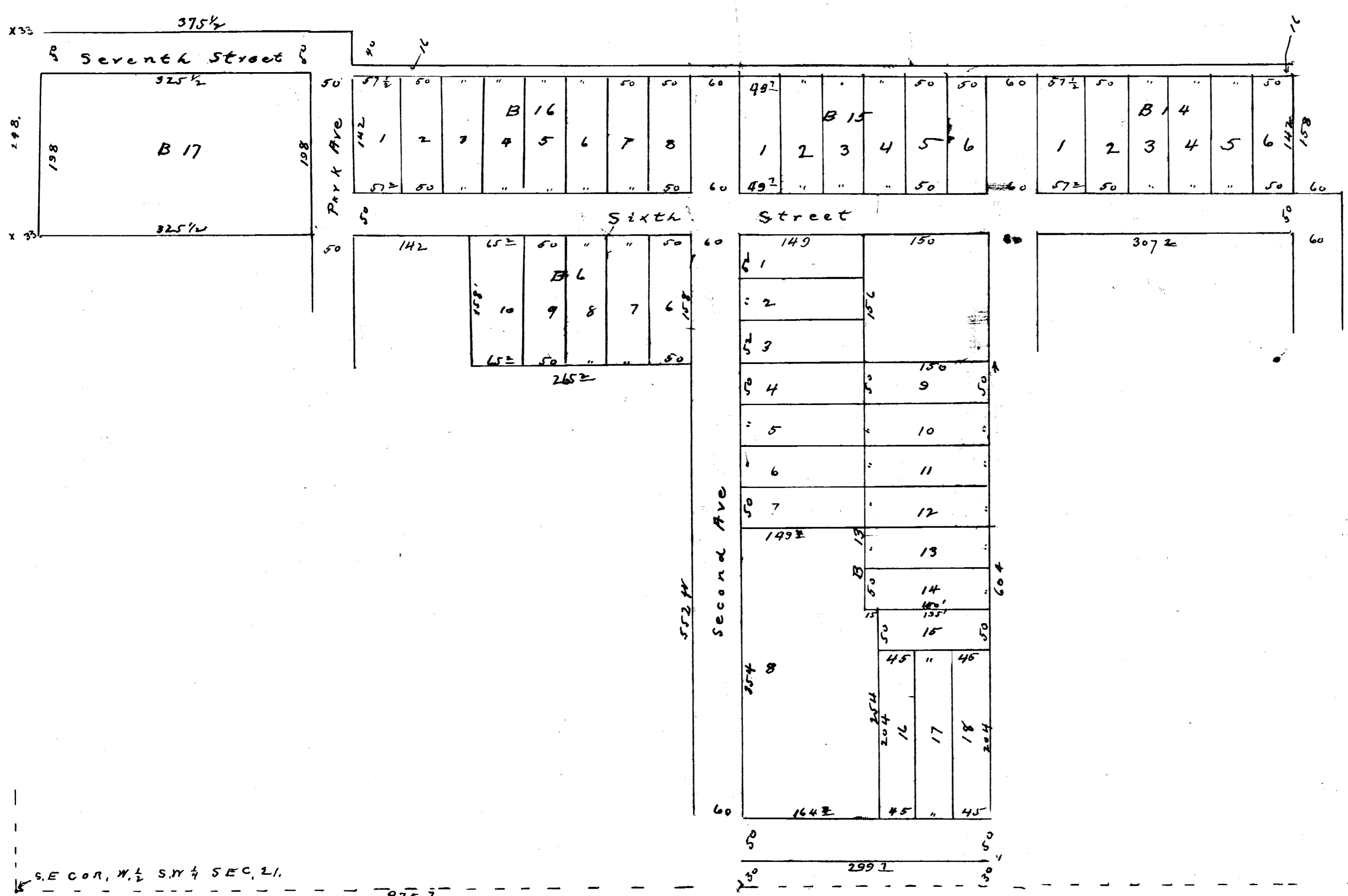

S.E. COR. N. 1/2 S.W. 1/4 SEC. 21.

875 1/2

