

I, F. O. Rice, a professional Surveyor do hereby certify that on the 16th day of August, 1902, I surveyed and have now platted the Thorpe and Ferguson Addition to the Town of Dennison, and that the annexed map is a correct map of said Addition and that the lots, blocks and streets are of the dimensions as therein designated in feet and that the said Addition is more particularly described as follows, to-wit:

Beginning at a point 165 feet East and 33 feet North of the southwest corner of the N.W. 1/4 of Sec. 19, T. 111, R. 18 N being in the County of Goodhue, State of Minn., and running North 42.6 feet, thence West 140 feet to a point 25 feet East of the section line, thence North parallel with the section line 300 feet, thence East 346 feet, thence South 726 feet, thence West 206 feet to the place of beginning; And I further certify that I caused Stone and Iron corners to be placed on said map or plat from which future surveys should be made, viz. At the South east corner of Block 3, Stone 3x3 inches on top, and about 20 inches long; At the Southeast corner of Lot 1, Blk 3, Stone 2 x 4 inches on top, about 2 ft long; at the Northwest corner of Lot 3, Block 1, Iron pin 1/2 x 1 1/2 inches, 3/4 ft long; at the Northeast corner of Lot 3, Block 2, Iron pin 1 x 1 inches, abt 2 ft long; At the Northwest corner of Lot 3, Blk 2, 3/4 inch Iron bolt, 2 ft long.
 Northfield, Minn., Oct. 30, 1902. F. O. Rice, Surveyor

State of Minnesota }
 County of Rice. } ss. On this 30th day of Oct. 1902,
 before me personally came F. O. Rice, to me personally known to be the same person who signed and certified to the above statement and acknowledged that he did the same as Surveyor.
 J. J. Bunday
 Notary Public, Rice Co., Minn.

We, Alvin B. Thorpe and Louise J. Thorpe, his wife, John A. Ferguson and Clara Ferguson, his wife, Proprietors of the Thorpe and Ferguson Addition to the Town of Dennison in the County of Goodhue, Minn., as described in the above survey and plat do hereby certify that we caused the same to be surveyed and platted to the end that the same should be and constitute Thorpe and Ferguson's Addition to the Town of Dennison, and that the streets therein designated are hereby dedicated to the public use.
 In witness whereof we have hereunto set our hands and seals this 30th day of Oct. 1902.
 In presence of } Alvin B. Thorpe (Seal)
 Ellen L. Johnson } Louise J. Thorpe (Seal)
 J. J. Bunday } John A. Ferguson (Seal)
 Clara B. Ferguson (Seal)

State of Minnesota }
 County of Goodhue } ss. Best known that on this 31st day of Oct. 1902,
 before me personally came Alvin B. Thorpe and Louise J. Thorpe his wife, John A. Ferguson and Clara Ferguson his wife to me personally known to be the identical persons described in and who executed the above instrument and acknowledged that they executed the same for the use and purpose therein expressed as their free act and deed, as Proprietors of Thorpe and Ferguson's Addition to the Town of Dennison.
 J. J. Bunday
 Notary Public, Goodhue Co., Minn.

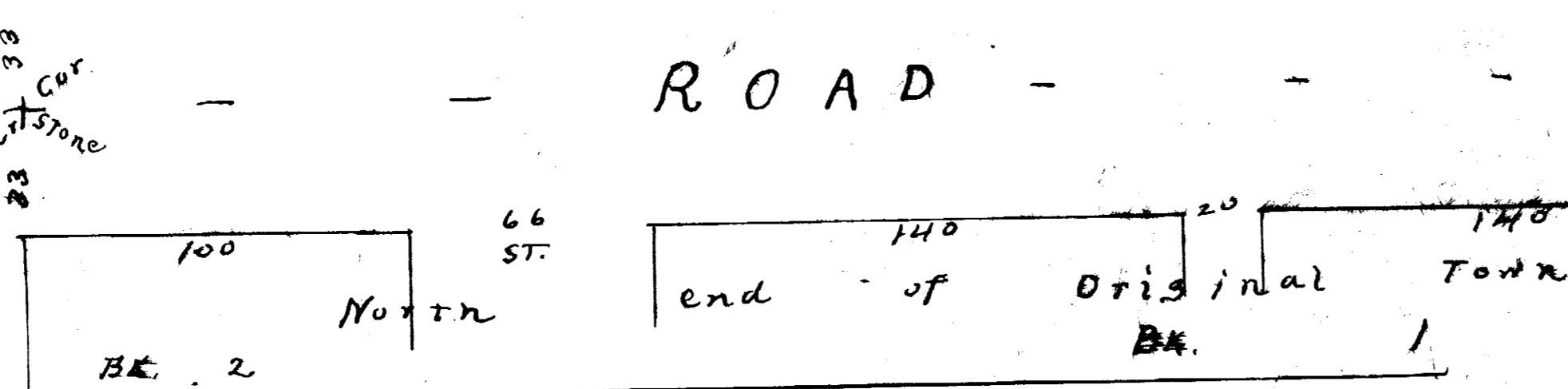

Thorpe and Ferguson's
 Addition
 to the
 Town of Dennison.

OFFICE OF THE REGISTER OF DEEDS,
 Goodhue County, Minn.
 I hereby certify that the within instrument was filed for record in this office on the 12th day of Dec. 1902 at 11 o'clock a.m. and was duly recorded in book 3 of page 21.
 J. H. Hubert
 Register of Deeds.
 P. J. M. Johnson, Deputy.

Taxes for the year 1901 on the land described herein paid
 Huron Howe
 County Treasurer
 Taxes paid and transfers entered Oct 2 Dec. 9th 1902
 Carl N. Linn Co. Auditor
 By Duvak

Scale 40ft. to the inch.