

WANAMINGO

IN NW 1/4 SW 1/4 & SW 1/4 NW 1/4 SEC. 30, T. 110N, R. 16W,
AND NE 1/4 SE 1/4 & SE 1/4 NE 1/4 SEC. 25, T. 110N, R. 17W.

GOODHUE COUNTY, MINN.

SCALE, 200 FT. TO 1 INCH

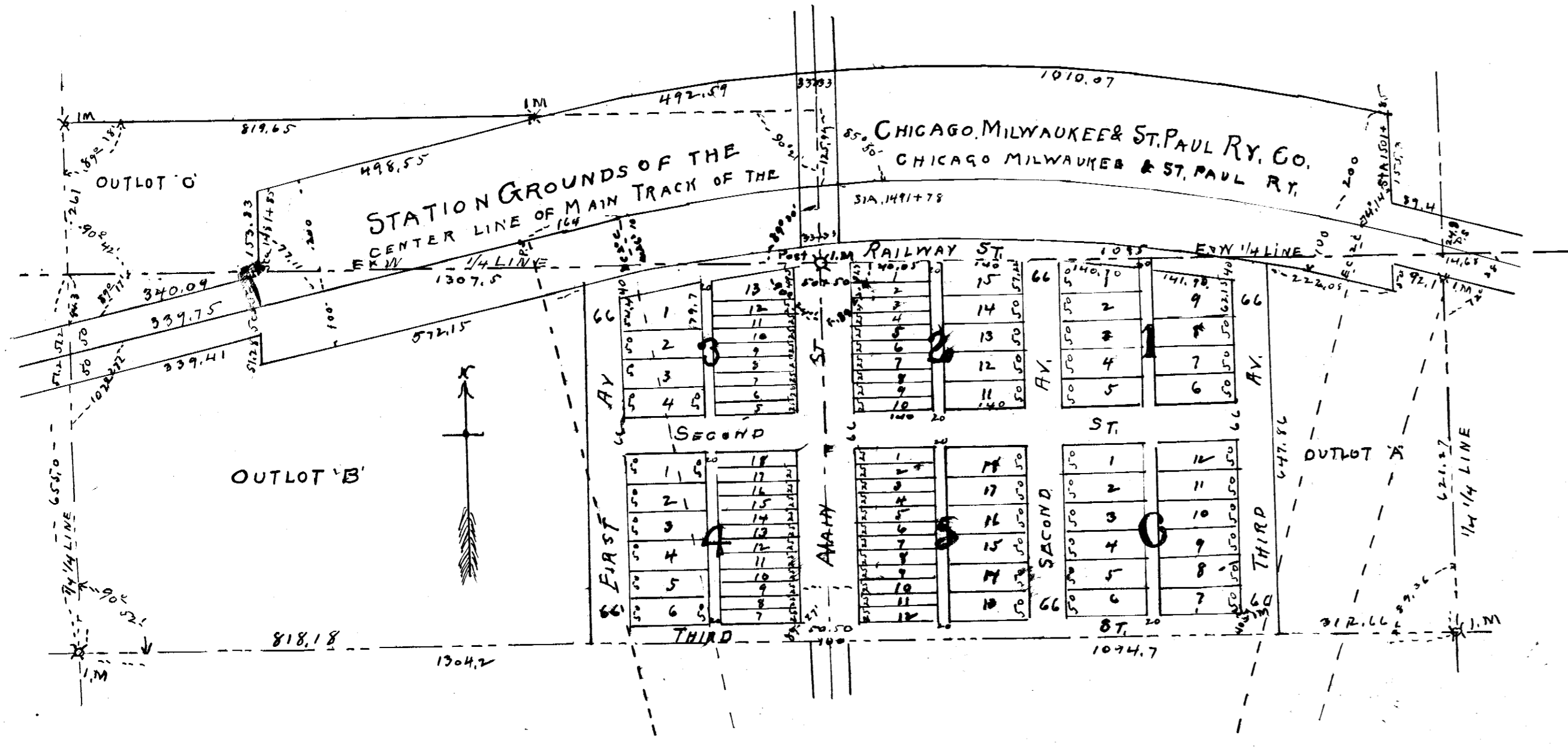

KNOW ALL MEN BY THESE PRESENTS, that the MILWAUKEE LAND COMPANY, a corporation duly organized and existing under and by virtue of the laws of the State of Iowa, owner of the tract of land described as follows to wit: All those parts of the N. 1/4, N. 1/4, S. 1/4, S. 1/4 Section thirty (30) Township one hundred ten (110) North Range fifteen (15) East and of the SW 1/4, NW 1/4 of Section one hundred ten (110) North also all the NW 1/4, SE 1/4 SE 1/4 Section thirty (30) Township one hundred ten (110) North Range fifteen (15) East and the South two hundred sixty one (61) feet of the SE 1/4, NE 1/4 of said Section except so much of the same track as is included in the Right of Way and Station Grounds of the Chicago, Milwaukee and St. Paul Railway has caused to be placed as the Townsite of Wanamingo" as shown by this plat, and that Milwaukee Land Company now having decided and grants to the holder the use forever of all the streets, avenues and alleys as shown upon said plat.

In witness whereof said Milwaukee Land Company has caused these presents to be executed by its President and assistant secretary and its corporate seal to be hereunto affixed this 27th day of November A.D. 1902.

Executed in presence of
E. J. Goodhue
Ed. Verne
Myron L. Hanson
 Vice President
E. H. Adams
 Secy. Secretary

State of Wisconsin On this 27th day of Nov 1902. before me personally appeared Edwin Hanson and E. H. Adams to me known that he is the then President and the said E. H. Adams that he is the assistant secretary of the Milwaukee Land Company, named in the foregoing plat and dedication, and that the seal affixed to said instrument is the corporate seal of said Milwaukee Land Company, which is a corporation and that said instrument was signed and sealed in belief of said corporation by authority of its Board of Directors and the said Edwin Hanson and E. H. Adams respectively acknowledged said instrument to be the free act and deed of said corporation.

In witness whereof I have hereunto set my hand and official seal the day and year last above written.

Notary Seal
John A. Kibetsky
 Notary Public
 Milwaukee & Wis.
 My commission expires Nov. 1 - 1908

I hereby certify that I have surveyed the tract of land described in the above dedication and divided the same into blocks, lots and outlots as shown on the annexed plat of the Townsite of Wanamingo" which said plat correctly represents such survey and division; that the blocks are numbered from one (1) to six (6) inclusive; that the lots are numbered progressively in each block; that the outlots are labeled "A", "B" and "C"; that the dimensions of the streets, avenues and alleys delineated on and of the blocks, lots and outlots are as shown by figures upon said plat in feet and decimals of a foot and that said monuments or placed in the ground are designated thus S. 1/4 M, upon the plat.

Alburt Gruber
 Surveyor

State of Minnesota }
 County of Goodhue }
 Office of County Surveyor }
 I hereby certify that I have made all necessary surveys and examinations to determine the accuracy of the annexed plat and find that the boundary lines are correct; that the copies of all lots are correctly shown by said plat and that the iron monuments for the quarter-sections and corners are at the points indicated on said plat dated this fourth day of Dec 1902

R. W. McBurney
 County Surveyor
 Goodhue County Minnesota

State of Minnesota
 County of Goodhue
 Office of Register of deeds }
 I hereby certify that the within instrument was filed for record in this office on the 18th day of April A.D. 1903 at or about 3 o'clock P. M. and was duly recorded in Book of Plat 41 Page 77

J. H. Kibetsky
 Register of Deeds
 County of Goodhue
 April 18th A. D. 1903
 By Edw. Hanson
 By Edw. Hanson

Paul Schubert
 Co. Surveyor