

PLAT OF BECKMAN'S ARRANGEMENT

OF
LOTS 28 AND 29 Bk. 2

AUDITORS SUB. TO EAST RED WING
1905
SCALE 40'-1"

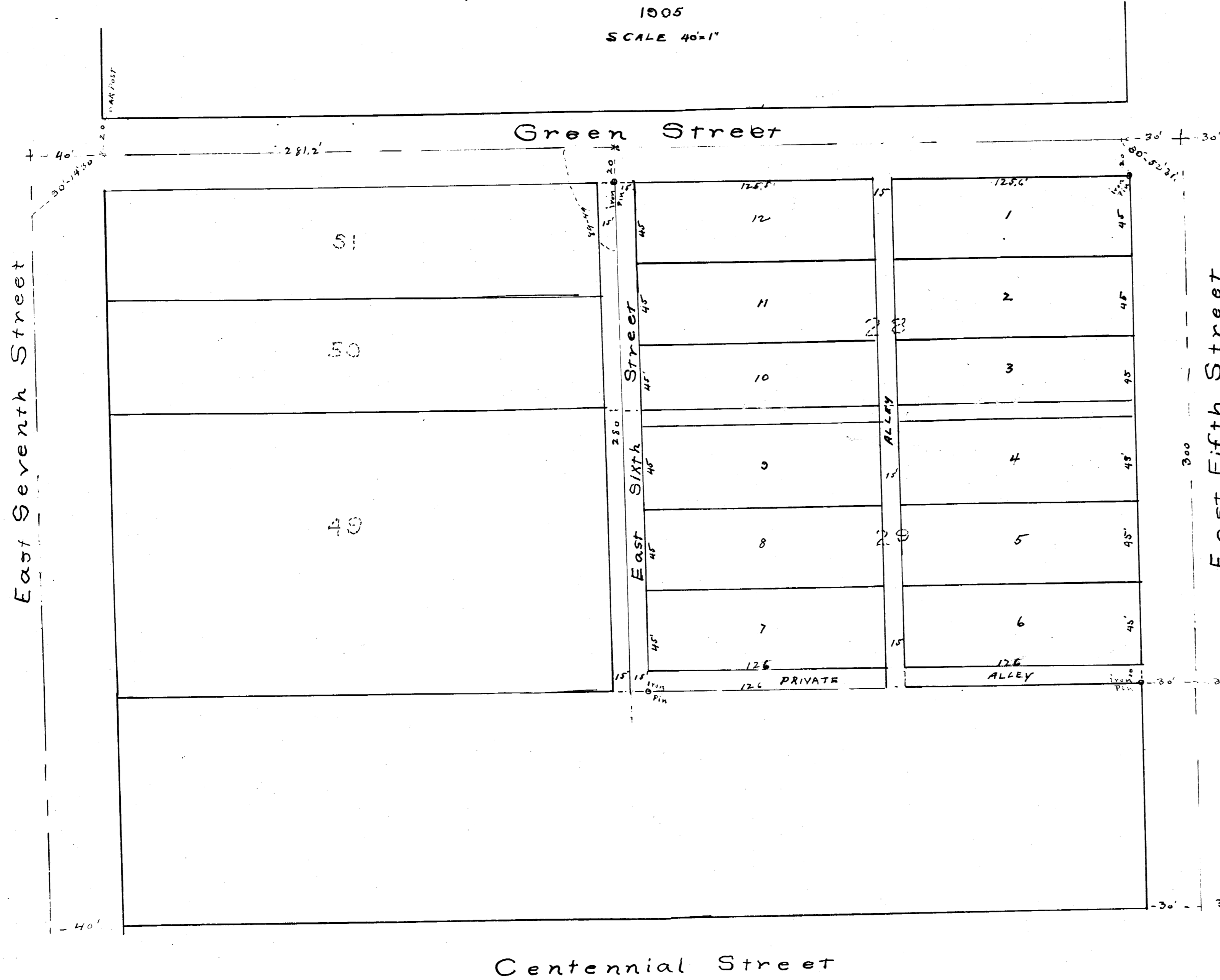

33873.

Office of the Register of Deeds
County of Goodhue and State of Minn.
I hereby certify, that the within
instrument was filed for record in
this Office March 12th, 1906 at
2¹⁵ O'clock P. M. and was duly recorded
in Book 3 of Plate Page 28.
Just. E. Truman
Register of Deeds.

Alley designated as Private, running parallel
with Centennial Street and extending
from 6th to 5th Street, to be for a right
of way to the owners of Lots 48, 50, and
the owners of Lots in Beckman's Arrange-
ment of Lots 28 and 29, all in Block two
(2) Auditors Subdivision to East Red Wing
until such time as 6th Street shall be
extended through to Centennial Street
and when said 6th Street is so extended
the right of way to travel over same shall
cease and this land abutting lots 6 and 7 on the East,
shall revert to and become parts of said
lots 6 and 7 of this arrangement.

I, C. E. Harrison, City Clerk of City of
Red Wing, do hereby certify that the
hereto attached Plat of Beckman's
Arrangement was approved and ac-
cepted by the City Council of the City
of Red Wing at a meeting thereof
held on the 5th day of Jan. A. D. 1906
C. E. Harrison
City Clerk

Taxes for year 1905 on the within
land paid.
Fred Seibach
County Treasurer

To Whom it may Concern
This is to certify that the undersigned
have caused said real estate as follows to wit: Lots 28 and 29 - Block 2 of Auditors Sub to East Red Wing, to be surveyed and platted
into lots in accordance with Plat herewith submitted, and caused permanent monuments to be placed at the several
corners as shown on said Plat and have caused said described land to be divided into lots as shown on this PLAT
That said PLAT is designated and named BECKMAN'S ARRANGEMENT of Lots 28 and 29 of Block 2,
Auditors Sub to East Red Wing.
The owners of the real estate herinafter described,
do hereby certify that they have caused the same to be surveyed and platted as shown on this PLAT.
Witness our hands and seals this 20th day of Sept. A. D. 1905
Silas B. Foot
C. E. Friedrich

I, R. W. McKinstry, County Surveyor hereby certify that I have surveyed
the land herein described and to be known as BECKMAN'S ARRANGEMENT
that the lines of these several lots are as shown that iron monuments have been placed at these several corners
that the above PLAT is correct so far as I know
R. W. McKinstry
State of Minnesota ss
County of Goodhue
On this 1st day of Aug. A. D. 1905 before me a notary public
in and for said County personally appeared R. W. McKinstry
to me known to be the person described in and who executed
the foregoing instrument and acknowledged that he executed the same
of his own free will and deed.
Notal seal
Carl N. Liden
Notary Public Goodhue Co. Minn

STATE OF MINNESOTA ss
COUNTY OF GOODHUE
On this 1st day of Sept. A. D. 1905 before me a notary public
in and for said County personally appeared Silas B. Foot and C. E. Friedrich
to me known to be the persons described in and who executed
the foregoing instrument and that they acknowledge that they
executed the same freely and voluntarily for the uses and purposes
set forth therein.
Notal seal
Frederick Wheat
Notary Public Goodhue Co. Minn

Taxes paid by Tax sales or otherwise
and transfer entered this 1st day
of August A. D. 1905
Carl N. Liden
County Auditor